Mrs. Earle Brown, C


# THE WOODHULL SENTINEL

NUMBER 46 | ADDISON AND WOODHULL, STEUBEN COUNTY, N. Y., THURSDAY, NOVEMBER 18, 1937 | VOLUME VIII


# Glenn Beers Dies After Early Morning Accident Near Bath

## NBC Radio and Stage Artist At Woodhull High November 22

### Marimbaphone soloist will present unique music program for benefit of Woodhull School — Other artists are on program of entertainment.

Dorothy Peterson, head of the concert company that will apear in Woodhull High School, November will be featured on the "Magic Key" program over a nation-wide hook-up, November 28. In to be at the Chicago studio for this program it will be necessary for Miss Peterson to drive to the Buffalo air field after her Saturday night program and take a mid-night plane to Chicago. Immediately after the broadcast Miss Peterson will take a return plane to Buffalo and then drive to Wellsboro, Pa., for her next concert.

The "Magic Key" broadcast will present a concert with one hundred marimbaphones and Miss Peterson will be featured as the soloist.

Local music lovers are looking forward to the coming of Dorothy Peterson and Her Melodears as the headline attraction of the entertainment season. Miss Peterson made her debut as professional marimba artist at the Century of Progress in 1933. So instantaneous was her success that she was selected as one of a group of marimba players to make a tour of Europe.

As assisting artists Miss Peterson will present Ada Belle Files, contralto and accordionist, and Roger Bromley, singing actor.

Miss Files, contralto of the concert company, has studied under Mary Garden and Isaac VanGrove and for two successive seasons appeared as soloist with the Chicago Civic Orchestra. Her costumed recitals have stamped her as one of the favorites of the Chicago concert field. In some of her numbers Miss Files will accompany herself on the piano-accordion.

Roger Bromley, baritone has gained wide experience in light opera and on the speaking stage. His training as an actor together with his brilliant baritone voice enables him to bring something a bit different to the concert platform.

Members of the local Festival committee assert that in this group of artists they have secured a program which will meet the requirements of the most exacting critic and still prove to be delightful entertainment for the casual concert-goer.

Dorothy Peterson and Her Group of Musical Entertainers Who Will be in Woodhull November 22

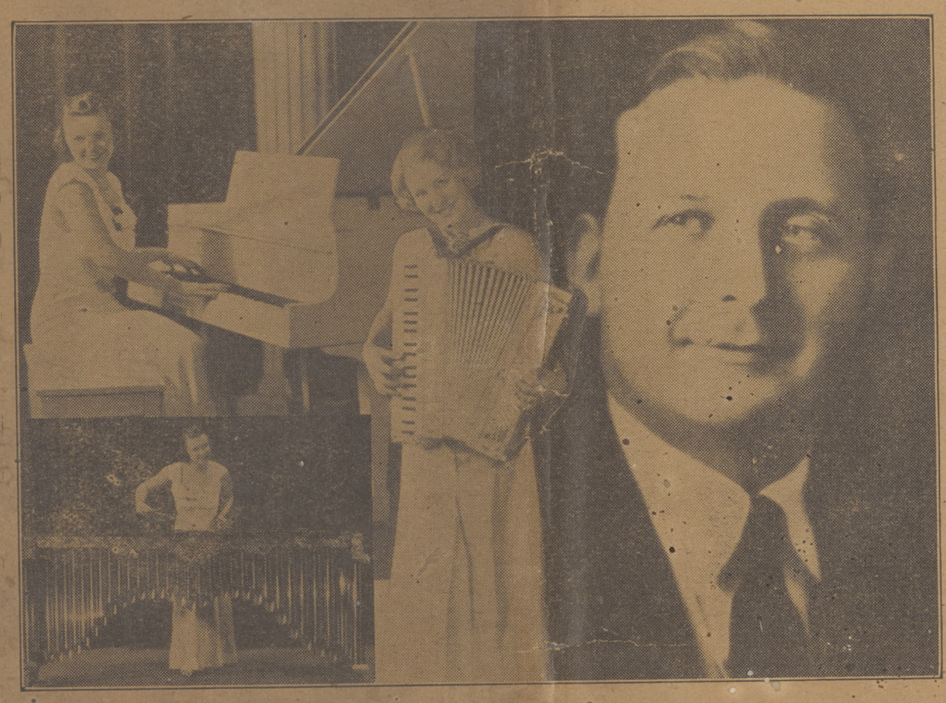

## Popular Southern Tier Athlete Succumbs of Chest Injuries

### Youth returning from dance when car struck bridge near Pleasant Valley — Others in car slightly injured—Piece of bridge structure pierces chest of Mr. Beers inflicting fatal injuries which later caused his death in Bath Hospital.

Glenn Beers, resident of Addison, was critically injured in an automobile accident near Pleasant Valley early this (Thursday) morning. Mr. Beers was removed from the scene of the accident to the Bath Hospital where he died at 9:45 A. M. Thursday.

The Ford sedan in which Mr. Beers was riding, was driven by Franklin Butler, struck a bridge on the Bath-Hammondsport road, near Pleasant Valley. A steel girder of the bridge pierced Mr. Beers' chest inflicting serious injuries from which he later died. The steering wheel on the car is believed to have gone defective.

Mr. Beers in company with Franklin Butler, Bernard Lindsley, Lelan Phillips and Harry Chase had attended a dance near Bath. It while enroute to their home in Addison that the accident happened. It is reported at press time that other members of the party were suffering from minor injuries, cuts, bruises and shock.

He was born in Van Vleets, April 1, 1918, a son of the Beers and Mrs. Knowville early received Vleets, High the her ba Ca wa tests

## Former Woodhull Man Dies Sun.

E. Edwin Olin, a former resident of Woodhull, died at his home in Coudersport Sunday morning of heart trouble from which he had been suffering for a number of years and had been critically ill for the past five weeks.

Mr. Olin was born in Woodhull December 11, 1875, the son of Franklin and Catherine Van Orsdale Olin. After finishing school Mr. Olin was d as a teacher in the rural s of this vicinity and later ed the barber trade. married Miss Lura Fisk of lle, where they made their or a time.

Surviving besides his widow are two sons, Kenneth Olin and George Olin of Coudersport and one daughter Miss Mary Olin of Bradford, Pa., also one sister, Mrs. Dennis McMahon of Westfield.

Mr. Olin was a member of the Woodhull Methodist Church, also a member of the Jasper Masonic Lodge and Coudersport Consistory.

Funeral services were held from his home Tuesday with burial in the Knoxville Cemetery.

### ATTEND NATIONAL GRANGE

Dr. J. H. Walsh, Mrs. Herbert McCaslin, John McCaslin and Mrs. Prudence Daningburg attended the National Grange in Harrisburg, last week where they received the seventh degree of the order.

### D. A. R. MEETS FRIDAY

The regular meeting of Onwentsia Chapter D. A. R. will be held Friday afternoon at the home of Mrs. D. H. Orr. The assistant hostesses will be Miss Jessica Turner, Mrs. Claude Martin and Mrs. Clarence Reilly.

Mrs. Fred C. Farnham will talk on Colonial Virginia.

The annual dues are due at this time.

## Ladies Aid Turkey Supper

The Ladies Aid Society of the Woodhull Baptist Church is serving a turkey dinner in the church dining room tonight, Thursday. Serving begins at 5:30 o'clock.

## IOOF Rummage Sale

Mention is again made of the rummage sale to be held in the I. O. O. F. hall Saturday, November 20, under the auspices of the O. E. S.

Miss Minnie Husted chairman of the committee requests that all contributions be brought to the hall Saturday morning. Miss Husted is assisted by Mrs. LaRue Symonds and Mrs. Charles Kilmer.

### CARL ANDREWS PRACTIC TEACHING IN BELFAST

Carl Andrews, a graduate of Woodhull High School and now a senior in Alfred University, is doing his two weeks of practice teaching in Belfast. He is substituting for Principal Dyer in the mathematics department.

## Woodhull Legionnaires Attend Addison Meet

Williams-Greengrass Post and Auxiliary unit of the American Legion met in the Legion headquarters in Addison Thursday evening in celebration of Armistice Day. A picnic supper was served followed by an interesting talk given by attorney Edwin J. Carpenter of Corning, a captain of Company H. of the 102nd Medical Regiment of the New York National Guard.

Cards and music were enjoyed later in the evening.

Members and families of Woodhull attending were: Mr. and Mrs. Robert Mason, daughters Pauline Kathryn and Joanne, Mr. and Mrs. Walter Reynolds, son Douglas and daughter Shirley and Mr. and Mrs. Ralph Towsley and children Willard and Elinor.

## Sewing Circle Guests of Mrs. Nora Husted

The Parallel Sewing Circle met with Mrs. Nora Husted recently with thirty-five members and visitors in attendance.

In the judging of hand made pieces of fancy work by the group, Hazel Baker was awarded first place by Miss Lewis of Wellsboro, Home Economics judge. This article will be entered in the Prize Crafts Project in Philadelphia later in the month.

### WOODHULL JURORS

George Symonds, Earl J. Peters and Wallace Moore have been seated as jurors in the Rodriguez-Troop murder case to be tried at this term of court.

Others drawn on the panel of jurors from Woodhull were: Mrs. Loie W. Husted, Mrs. Ruth Ten Broeck, William P. Symonds, Herbert McCaslin, George Hurd, Harrison Grist.

## Red Cross Drive Workers To Begin Canvass

Robert Willson, president of the Addison chapter of the American Red Cross was in charge of an organization meeting held Friday night. This meeting was for the purpose of organizing for the drive for funds in Addison and vicinity. The drive formally opened Armistice Day and will continue until Christmas week.

The money will be divided between the local chapter for local relief and the national chapter for national emergencies.

Those who will serve as solicitors in Addison are: Miss Hazel Space, Miss May Sackett, Mrs. Clare Chart, Miss Eva Wade, Miss Alice Williams Mrs. Albert Root, Mrs. Leo Aug, Mrs. Joseph Allen, Mrs. S. M. LaGrange, Miss Nora Finnican, Mrs James Erwin, Mrs. Fred Frost, Miss Margaret Hogue, Mrs. Martin Train, Mrs. William Kennedy, Miss Ruth Dense, Mrs. Claude Martin, Miss Ida Haweeli and Miss Betty Sanford.

It is expected that these workers will make a house to house canvass in Addison and have the red cross in every home in Addison by Christmas.

## Three Addisonites Receive National Grange Degree

Wilbur Bulkley, Michael and Thomas Kane and Frank Little attended the 71 National Grange Convention held in Harrisburg, Pa. last week. The first three were members of the seventh degree class. Over 6,700 candidates received this national degree, given by the national degree team.

**ATTENTION!!**

**The Addison Advertiser and the Woodhull Sentinel will be published Wednesday instead of Thursday next week owing to Thanksgiving falling on Thursday, our publication date.**

**Owing to this, we ask our correspondents to cooperate with us by having their copy in the Advertiser office Monday, Nov. 22.**

**Advertisers are also asked to observe the Monday deadline to insure accurate proof reading and mechanical make-up.**

## School Schedule Prepared for Year

The following schedule has been proposed for school for the rest of the year. Before putting this schedule into practice, the faculty and members of the Board of Education would appreciate having parents signify their approval or disapproval.

8:40—First warning bell
8:45—School in session, classes begin
12:00—Noon recess
1:00—Afternoon classes
3:00—School dismissed

The above schedule in no way interferes with class time, but allows for the regular full schedule of eight periods of forty minutes each. In addition to starting fifteen minutes earlier in the morning and decreasing the noon recess from one hour and ten minutes to the more customary period of fifty minutes, two ten minute periods immediately preceding the first class of each session have been eliminated.

## Hi-Lights and Shadows of the Week's News

Two of the escaped O'Connell kidnapers were captured by police in a Syracuse rooming house yesterday afternoon without firing a shot.

Three of the convicted men broke out of Onondaga jail at Jamesville Tuesday. One man, Percy Geary, sawed his way out of his cell and held up a guard at the point of a pistol. He then shouted that "Oley is hanging himself" bringing the other guards running to him to be held up. Getting keys Geary released Oley and Red Crowley his accomplices and the trio fled in a guards auto, forcing the guard to go with them. They left this car downtown in Syracuse, stealing another machine in which they sped away. They were awaiting appeal verdicts before being taken to Alcatraz for sentences of from 28 to 77 years.

* * *

With the Japanese driving forward the Chinese army towards the capital city of Nanking, General Chiang, generalissimo of the Chinese has formed a fresh army and is taking personal charge to try to stem the Jap advance. A counter attack is being waged in front of the Chinese Hindenburg line.

* * *

Congress went into a real tailspin yesterday when the southern Senators started a filibuster against the anti-lynching bill which northern Senators were attempting to push through the higher House.

* * *

The special session of Congress opened Monday and immediately the legislators became snarled over what bills to give preference. The President in his opening message while still asking for the wages and hours law and others of his pet measures side-tracked at the last session, assumed a more conciliatory attitude towards business.

* * *

Fifteen survivors of a Greek freighter were brought ashore at Norfolk, Va. Saturday by a coast guard cutter. The crew made a desperate effort to pump water out of their vessel, but lost. As their boats were washed away the crew

(Continued on page eight)

## Mrs. Babcock Entertains At Silver Tea Wednesday

Mrs. J. Wesley Babcock entertained at her home last week Wednesday with a silver tea for the benefit of the local M. E. Church.

A social afternoon was enjoyed together with sewing and fancy work.

Refreshments were served to Mrs. Minnie Cilley, Mrs. Erhest Husted, Mrs. Elwyn Ten Broeck, Mrs. Maurice Williams, Mrs. Harriet Hober, Mrs. George Symonds, Mrs. Winnie Wade, Mrs. LaRue Symonds, Mrs. John Gardner, Mrs. Harold Husted, Mrs. Clarence Williams, Mrs. Frank Mrs. Charles Oakley, Mrs. Nelson Schoonover, Mrs. Carrie Paul, and grandson Charles Paul, Mrs. Bernard Dougherty and the hostess, Mrs. J. W. Babcock.

### GILLET CLUB

Members of the Gillet Club will enjoy a Thanksgiving party Tuesday evening, November 23 in the recreation rooms of the Presbyterian Church. A picnic supper will be served.

## Woodhull Grange Elects Officers

Harry Morgan was chosen as Master of Woodhull Grange at the annual election of officers held during the regular session Saturday evening. Other officers elected were, overseer, Bert McCaslin; lecturer, Mrs. Bert McCaslin; steward, John Gardner; assistant steward, Lorenzo Dyer; chaplain, Mrs. Walter Bollen; treasurer, Earle Brown; secretary, Mrs. Minnie Cilley; gate keeper, George Andrus; Ceres, Mrs. Nora Husted, Pomona, Mrs. Lydia Cook; Flora, Mrs. Mary Peters; lady assistant steward, Miss Fanny Bollen; musician, Earle Miller; song leader, Walter Bollen; executive committee, Walter Bollen.

## "Peace" Lacey's Topic Rev. McIntosh will Preach At Sunday Services

The Rev. John McIntosh, Whitney Point, will speak at the union church service to be held Sunday night. Owing to changes in the plans of the service, the Baptist Church parishioners will again play hosts to the parishioners of the Presbyterian and Methodist congregations. The Rev. McIntosh will fill the pulpit of the Baptist Church Sunday morning and will conduct the evening services in cooperation with the Rev. John V. Axtell of the Presbyterian Church. The Rev. Garland G. Lacey of the Methodist Church will not attend owing to being away.

The Rev. Lacey, speaker at the Sunday night service in the Baptist Church, spoke on "Peace". He prefaced his remarks by telling of his feeling of awe in standing before the graves of the Unknown Soldier in America, France and England. He talked of the economic and man loss of war and the little it accomplished.

## Bottle Thrower Pays $5 Fine

Raymond Gigge was arrested by Chief of Police Bovee on a charge of a local violation in throwing a bottle in the street from a motor car. The bottle was thrown on Main Street. Chief Bovee saw the incident, arrested Gigge and made him pick up the pieces of the broken bottle. Gigge paid a fine of $5 for

## Chenango Cemetery Association Meets

The annual meeting of the Chenango Cemetery Association was held at the East Troupsburg school house last week. Officers were elected as follows: president, Clarence J. Williams; vice-president, Niles K. Miller; treasurer, Clifford Symonds; secretary, Fred Tyler.

## Carpenters—a Son

Mr. and Mrs. Carl Carpenter are parents of a nine pound and seven ounce son born, Friday, November 12, at the Arnot-Ogden Hospital in Elmira. The infant has been named David Olin.

## Throwing Glass In Front Street Is Forbidden

Glass is being dumped along the highway near the village dump, west of the village on the Rathbone road. Chief of Police Elmer Bovee is issuing a warning that anyone caught throwing glass along the highway there will be arrested.

This creates a dangerous condition in that vicinity for a motor car striking this glass may have a blowout and lives be endangered. Horses using that road have been cut by the glass lying in the road or along the curbing.

### TAKEN TO HOSPITAL

The infant son of Mr. and Mrs. Edgar Ackerman is threatened with pneumonia and has been taken to the Bethesda Hospital in Hornell for treatment.

### ATTEND MASONIC MEET

Jeffrey Smith, Walter A. Smith, Sr., Stanley Bashline, Shannon Lewis, George Andrus, John Whittenhall, Walter Reynolds and Walter Smith, Jr., attended a Masonic meeting in Corning Tuesday evening.

Mr. and Mrs. J. Willard Gossner were callers in Addison Tuesday evening.

## WE

The follo hull High Scho averages of 85 per cent for the first ten weeks— Betty Davis 91; Marion Gene Cilley, Sanford Mille Smith, Robert Williams, Ruth son, Ruth Davis, Marian Hibbard, Esther Herrington, Elton Kilmer, Howard Mason.

**Intermediate Department**

**Spelling**

Stewart Munson H, Laura Symonds H, Luella Miller H, Roselyn Grant H, Stanley Patterson, Eloise Whittenhall H, Mary Thomas, Charles Hilton, Robert Bonham, Arlene Hadley H, Margaret Bonham H, John Brewer Davis, Earl Peters, Herbert Hallett, Norine Kilmer H, Pauline Hotaling H, Dreda Symonds H, Alenda Leach, Harold Paul, Orpha Miles H, Mary Jane Chase, Davis Hadley, Kenneth Newton H, Betty Jean Munson H, Priscilla Peters H, Merle Herrington, Douglas Reynolds.

**Arithmetic**

Stewart Munson, Laura Symonds, Luella Miller, Fred Marts H, Mary Thomas, Dreda Symonds H, Roselyn Grant H, Alenda Leach, Orpha Miles, Mary Jane Chase, Charles Hilton, William Bonham H, Priscilla Peters H, Earl Peters, Herbert Hallett H, Roy Calkins, Robert Bonham, Margaret Bonham H, Merle Herrington H, Douglas Reynolds, Kate Symonds H.

**Social Studies**

Stewart Munson H, Laura Symonds, H, Luella Miller, Roselyn Grant, Stanley Patterson, Orpha Miles, Kenneth Newton, Priscilla Peters, Douglas Reynolds H, Kate Symonds, Norine Kilmer, Pauline Hotaling, Dreda Symonds, Alenda Leach, Harold Paul, Eugene Davis, Margaret Bonham, Earl Peters H, Herbert Hallett H, Roy Calkins.

**English**

Stewart Munson H, Laura Symonds H, Norine Kilmer H, Pauline Hotaling H, Luella Miller H, Roselyn Grant, Harold Paul, Eloise Whittenhall, Mary Thomas, Charles Hilton, Robert Bonham, Arlene Hadley, Priscilla Peters, Earl Peters, Herbert Hallett, Roy Calkins, Dreda Symonds H, Stanley Patterson H, Fred Marts, Orpha Miles, Mary J. Chase, Doris Hadley, Edwin Symonds, Margaret Bonham, Merle Herrington, Douglas Reynolds H, Kate Symonds.

## Rev. and Mrs. George N. Arnold Celebrate Forty-fifth Anniversary

The forty-fifth wedding anniversary of the Rev. and Mrs. George N. Arnold of Borden, was celebrated Saturday at one o'clock with a dinner at the parish house by the Ladies Aid Society of the church, the World Wide Guild girls acting as waitresses. The color scheme throughout was pink and white being the same as their wedding. Twenty-eight guests attended. The honored couple were presented a floor lamp and a purse of money.

The Rev. and Mrs. Arnold were married forty-five years ago November 15 by the Rev. R. N. Ives, pastor of the Rossville Presbyterian Church of which both were members, and in which the Rev. Arnold held the office of elder for several consecutive years.

Mrs. Arnold, formely Natalia Booth, daughter of Mrs. Franc Booth and the late Eugene Booth of Binghamton, has been very active in church organizations.

The Rev. Arnold is a native of Warren, Pa., the son of Mr. and Mrs. Charles Lee Arnold. His early education was received in the public schools. When a young man he moved to Binghamton where he was employed on the D. and H. railroad with headquarters in Binghamton. A few years after his marriage he entered the ministry of the Baptist Church, becoming a student of the Binghamton Practical Bible Training School from which institution he was graduated. His first pastorate was at Conklin Center, where he spent four years. During this time he was ordained a Baptist minister. From Conklin Center he moved to Tioga Center for three years, then to Reading Center for seven years then to Cassville near Utica for four years, then to Gibson for seven years, then to Borden where he has been pastor for two consecutive years.

The Rev. and Mrs. Arnold are the parents of five children, Mrs. Andrew J. Taylor of Waverly; the Rev. Kenneth E. Arnold of Interlaken, formerly the pastor of Addison Baptist Church, and Mrs. Park Holden of Addison. They have five grandchildren, Natalia, Andrew Jr. and Robert Taylor of Waverly, and Alwynne and Roger Arnold of Interlaken.

Those attending the dinner from out-of-town were: Mr. and Mrs. John Arnold of Camptown, Pa.; Mr. and Mrs. Arthur Burlington and son Paul, Mr. and Mrs. Leigh Powell and Thomas Burlington of Wyalusing, Pa., Mr. and Mrs. John Burlington of Stevensville, Pa., Mr. and Mrs. William Rolles, Mr. and Mrs. Gilbert Rolles and son Charles, Mrs. Minnie Rolles and Charles States of Binghamton; Mr. and Mrs. Andrew J. Taylor and children Natalia, Andrew Jr. and Robert, the Rev. and Mrs. Kenneth E. Arnold and children Alwynne and Roger of Interlaken, Mr. and Mrs. Park Holden of Addison.

## Former Addison Store Proprietor Dies in Bath After Year's Illness

Edwin D. Pierson, 63, a former resident of Addison died Tuesday after an illness of one year. Death was caused by complications.

Mr. Pierson came to Addison when a young boy and worked in the grocery store of W. O. Feenaughty. He with his brother, John bought the Feenaughty interests after a few years and continued the business until John Pierson went west to engage in the oil business. Edwin Pierson then went to work for the Heyniger-Pitt Wholesale Grocery Company in Corning as salesman.

While in Addison he lived in what is now the Andrew Knebel house on Steuben street. He was twice married, his first wife being the late Mabel Orr who died in 1919. He married Mrs. Cassie Loper Houghtaling, in Addison.

When the Heyniger-Pitt Company dissolved, Mr. Pierson went to work for the W. W. Babcock Co. Bath, manufacturers of step ladders. He was star salesman there for many years up until his illness of one year.

He leaves his wife, two stepsons, Ford and Hugh Houghtaling, Bath, a sister, Mrs. Mary Jamison, Canisteo and the brother above mentioned, and two other brothers, Samuel in Greenwood and William in Bath.

Funeral services will be held in Bath at 1:30 this Thursday afternoon and the body will be brought to Addison where a Masonic ritual will be said at the grave in Maple Grove Cemetery. Local bearers will be Harry Sanford, Lynn Taylor and Fred Sutliff, former co-workers in the Feenaughty store.

Mr. Pierson was well known throughout New York State as a lover, breeder and judge of chickens. He often served as judge at poultry shows in New York, Syracuse, Buffalo, Cleveland and other cities.

## THE WOODHULL SENTINEL

**Maurice E. Miller, Editor and Publisher**

Published by the Southern Tier News, Inc.

Publication Office, Addison, N. Y.

Entered as second-class matter September 11, 1930, at the post office at Addison, N. Y., under the act of March 3, 1879.

Mrs. Earle Brown, Resident Editor

MEMBER NEW YORK PRESS for 1937 ASSOCIATION 1853

**Subscription — $1.50 per year in advance**
**Display advertisements, 20c per inch.**

Want advertisements, one cent a word each insertion with a minimum rate of 25c. Because of the cost of billing small items, Want Advs. are strictly cash with order.


## MILK STRIKES

[illegible]ting in from the northern part of [illegible] that the latest milk strike has [illegible] for the [illegible]up which attempted [illegible]et. The milk strike [illegible] and dairymen in [illegible]ter part of the [illegible]it. Which an[illegible]ke failed.

[illegible]cers have come [illegible] an exceedingly [illegible] in gains for [illegible]dustrial worker [illegible] some part [illegible] the union [illegible]airyman [illegible] his full [illegible] he gen[illegible] at high [illegible]sing one's [illegible] dairymen [illegible]s amounts to [illegible] not surpris[illegible]rowing that [illegible]ith a strike for [illegible] producer of milk [illegible]al loss as his big [illegible]

[illegible]iled to be a howling [illegible]od of years. That does [illegible] New York dairymen have given up [illegible]etting better returns for their milk. [illegible]trary they have not, and the prospects [illegible]righter for that than has been the case for [illegible]me time. One reason for brighter prospects lies in the fact that the spirit of unity is more prevalent among milk producers and handlers than has been true for nearly 20 years.

This is seen in the new organization which is endeavoring to unite all producers of the state into one bargaining organization. Up to the last few months the chief group of organized dairymen has been the Dairymen League. But all dairymen of the New York milk shed could not seem to see their way clear to joining the co-operative, and at times considerable feeling flared up between League and non-League men. Which was unfortunate for the well-being of the industry of this entire area.

Within the last couple of years the two groups have grown much closer together. League speakers have been heard to voice the hope that dairymen of the milk shed would unite under some banner, whether it were the League or another organization. That the League spoke in good faith is apparent, for the League has been willing to become a part of this new bargaining group which contains dairymen who in the past have been bitterly at odds with the League.

We do not know whether or not this new bargaining agency has been able to exert any pressure on the marketing end of the industry to further the move for higher prices. However the Renken Company, patrons of which are becoming affiliated with this organization, have been granted an increase in the price of milk which brings hope for a real profit in the dairymen's pockets.

And after all what this community desires to see most of all is sufficient returns to the milk producers of our area to give them a legitimate profit from their business.

## THE SPECIAL SESSION

The Administration has been making a play the past week or two of calling business leaders into conference to put the derailed "recovery" train back on its track. One thing that is wanted is co-operation from business leaders to foster a building program. A gesture is being made at Washington to lead business to think the "Big, Bad Wolf" has taken out his teeth.

Business may put some confidence in the Administration when it sees some positive action coming out of the White House, such as a repeal of the surplus profits tax, which Boake Carter says ". . has not wrecked the big fellows. But it has gone a long way to help ruin the little fellow". After repealing the surplus profits tax if the Administration would do away with the Social Security Tax, which has in a snap of the fingers doubled the tax bill of industry and pushed many a small business man out over the dead end, then the country would begin to take heart and industry could offer more employment.

Instead we have this week witnessed the reassembling of Congress called to Washington by the President for the express purpose of forcing a lot more experimental legislation upon the country. He says he must have the hour and wage bill, new legislation to tinker up Agriculture besides three or four other New Deal experiments such as reorganizing the federal government so Roosevelt can have more power.

There is an old saying that "actions speak louder than words". This is so true that business leaders have reason to pay scant attention to the President's words about balancing the budget and co-operating with business. Instead they are watching to see what new experiments the Cohens and Corcorans are pulling out of their coat-tails to hand the President for Congress to pass. There is just one ray of hope left—the fact Congress showed during the last session it is getting fed up with executive domination, and Congressmen are pretty mad at being called back for this special session.

## "NEXT YEAR"

Secretary of the Treasury Morgenthau in his speech in New York last week made the laudable statement that as far as his department is concerned the federal budget should be balanced. He was aiming at a $700,000,000 cut in expenditures, mainly through curtailment of spending in the fields of highway, relief, public works and agricultural aid.

It is to be hoped these promises by a member of the President's official family will be carried out. But even if they are it will not affect enough saving to balance the present top-heavy budget. What the country would like most to see, rather than hear promised, is a widespread move by the Executive to lop off the tremendous bureaucratic spending which has mushroomed out during the present regime. For not until that is done will there be the slightest chance of balancing the budget, let alone commence retiring this huge debt piled mountain high upon the people's backs.

Senator Byrd, that Virginia Democrat who has time after time proved he puts country welfare far above partisan politics, revealed no confidence in these promises of balanced budget under Roosevelt. Speakers from the same platform Sen. Byrd denounced the Washington bureaucracy as "the most wasteful and costly in the history of the United States". He said he put no faith in prophecies that a "balanced budget is on the way". He added, "On the contrary I predict that on July 1, 1938 the estimated deficit of 895 million dollars will be at least twice that sum.

Senator Byrd, like most intelligent Americans, is well versed in the fact that promises are easily broken by the present Administration. It will be so easy to find excuses next July why the budget could not be balanced, and to glibly set another advance date in the dim and distant future when income will "sure catch up with outgo".

The story is told of the man who borrowed one hundred dollars from a friend, promising to pay him "tomorrow". To show his good faith the borrower gave the lender a note putting the due date as "tomorrow". When the morrow came and the lender called for his money the borrower glibly answered it was not due until "tomorrow", and always afterward the note was due "tomorrow".

So it is with the Roosevelt budget. His "tomorrow" happens now to be "next year". But when 1938 rolls past the mid-way mark there will always be another "next year" to look forward to with renewed promises of a balanced budget.

There can be no sustained prosperity until the White House is occupied by a man willing to sacrifice personal popularity to the welfare of the country. For welfare of the whole country demands that a horde of leech-like officeholders shall be thrown out of their soft berths so income of the country can catch up with its huge expenditures.

## HOW TO ELIMINATE FIRE HAZARDS

The National Board of Fire Underwriters has just released a bulletin entitled, "What to Look for in Dwelling House Inspections". While the bulletin is specially designed for firemen, the advice it gives can easily be followed to advantage by home owners.

Items to be checked from outside the house include: 1. Condition of roof. Old or warped roofing collects sparks. 2. Condition of chimneys. Loose bricks, open joints, cracks, improper supports, etc., present obvious dangers. 3. Condition of the yeard. Dry grass, leaves, paper and other combustible accumulations constitute a serious fire hazard to adjacent places. 4. Condition of garages and sheds. Cleanliness and good maintenance are essential precautions. 5. The storage of hazardous materials such as oil and kerosene.

It is better to be safe than sorry when acting for fire prevention. Especially is this true in a village like Addison for too often when fire destroys or badly damages a building the structure is never replaced. Thus the community suffers a permanent loss in size as well as the loss of the burned building itself.

## THREATENING THE COURT

News dispatches of October 4 commenting on the reconvening of the Supreme Court, said: "As the Court meets, it is the growing conviction in Washington that the . . . attempt to enlarge the Court will be held in abeyance until the first judgments of the new term indicate the trend of its constitutional interpretations."

In other words, if the Court bows to dictation, it will be unmolested; if it declares congressional acts unconstitutional, it will be disciplined.

Many patriotic citizens of the United States never dreamed they would live to see the day when political factions would openly seek to sway the opinions of our highest tribunal by propaganda, insinuations and actual threats.

## But They Must Take Perch and All

*By* BROWN

Copyright, 1937, New York Tribune Inc.

## *Potato Control Checks to 'Rain' Before Next Fall's Vote Harvest*

By MARK SULLIVAN

I WROTE, a little while ago, about revival of potato control. We all had supposed that potato control was dead, buried, decomposed, and beyond resurrection, after the public outcry against it when it was first enacted two years ago, and after the Supreme Court invalidated it in January, 1936. But potato control is in again. Farmers are to be paid four cents a bushel on early potatoes and six cents on late ones, for not planting any more than the quota A. A. A. assigns to them. The arrangements are being made now, to take effect with next spring's planting.

To be ready for the spring planting is the reason given for all the present activity looking to control of many crops—potatoes, wheat, cotton, corn and others. But one may reasonably entertain a cynical suspicion that some of the activity may look farther than next spring's planting. It may look to next fall's harvest—the harvest, that is, of votes at the Congressional elections in November, next year. What Professor Moley called the "gentle rain of checks" upon the farms is beginning to be visible on the horizon. Not all farmers are influenced by these A. A. A. checks, but every politician knows they help. And the checks, one assumes, will be reaching the farmers a little ahead of the time when they will be voting for or against re-election of New Deal Congressmen.

The Department of Agriculture is an immense political aid to the Administration, not only through the hundreds of millions of dollars it pays out in small or large checks to several million farmers, but also through the personnel of the nation-wide machine it operates. Mr. Frank Kent says that the Department of Agriculture organization in Washington and throughout the country "involves more than 80,000 job-holders of one sort and another They are in every county in every state and their personal interest is in supporting Administration candidates as well as measures, and in perpetuating the Administration in power."

In addition to the four cents and six cents a bushel bonus for not growing more potatoes than the quota laid down by A. A. A. for each farm, there is another new feature of potato control. This part has gone into effect already. On October 19 A. A. A. announced the appointment of "control committees" to administer new potato marketing orders, to "put into effect the enforcement procedure" and to "carry out the regulations." The "control committees," so the A. A. A. announcement said, are now at work "organizing, locating office headquarters, selecting personnel." The announcement said that "inspection of all potato shipments . . . by rail and truck, was begun today by the Federal-state inspection service."

Finally: "The potato orders prohibit interstate shipment of potatoes less than one and one-half inches in diameter and grading less than U. S. No. 2. If recommended by the control committees, shipments of other small and low-grade potatoes may be limited."

I don't know that I understand all that. I work pretty diligently, but I can keep up with everything the New Deal does. It seems however, as if there is another new crime—I assume it is a crime and that a penalty is attached. Nobody can ship across a state line any potatoes less than one and a half inches in diameter. I wonder if that means me? I have a farm in Pennsylvania, where I spend some of my time. If I bring or ship a bushel of potatoes across the Pennsylvania State line to my Washington home, and if the bag happens to contain some potatoes less than one inch and a half in diameter, will I be fined or haled into criminal court? But I suppose it is only potatoes for sale that are to be inspected. Yet I notice that inspection is "compulsory on all interstate shipments, whether in freight cars, or in trucks or in any other vehicles."

Another thing seems apparent. There are to be more inspectors, more job-holders, added to the army of 80,000 which, Frank Kent says, A. A. A. already has. How, by the way, does a potato inspector inspect? Does he merely inspect shipments made up wholly of small potatoes? Or does he search through every run-of-the-hill shipment to catch any small ones that may be in the bag? How does he measure the small ones to determine whether they are less than one and a half inches in diameter? A potato is not round—does he take the longest diameter or the shortest? What is it you measure with, anyway—is it a caliper? Or does the inspector carry a tape-measure? Maybe he puts the potatoes through a sieve

Well, anyhow, if they're really prohibiting the shipment of small potatoes, maybe they will apply the prohibition to all varieties, including the human. When I was a boy on that Pennsylvania farm, our phrase for an unimportant man, a lightweight, was "small potatoes and few in the hill." I wonder if that idiom was local and whether it is now obsolete? We still need it. If the New Deal is going to apply its prohibition to potatoes of the human variety, one result will be less travel; a good many persons will have to stay at home.

Speaking of travel, here is a story some newspaper man ought to pick up. Go down to Union Railroad Station in Washington and get the figures about travel by government agents. When I am buying a ticket and stand in a line-up behind several persons with government requisitions for tickets, I am sometimes tempted to think that I and a couple of Caspar Milquetoasts are about the only customers who pay cash. But no doubt my irritation exaggerates. Yet it would be interesting to find just how much of the travel out of Washington is done by government agents. Out of every 100 tickets sold in Washington, how many are charged to the government? I presume the railroads send a bill to the government once a month. The government travel is perfectly legitimate, of course, and much of it is an incident of useful service. But exact figures about the sheer quantity of it, the proportions to which it has grown, would be a new and interesting index to the expansion of government under the New Deal.

Copyright, 1937, New York Tribune Inc.

## President Makes Peace Offer

By WALTER LIPPMANN

In his press conference last week the President announced the terms on which his administration is willing to make peace with the electric power companies. This is genuinely important news. For until the president spoke, it was at least an open question as to whether the private utilities could make peace with the New Deal at any price. The leading spirits on the Administration side appeared to be men who believed in the nationalization of the power industry and were determined to harry the private companies until they surrendered and retired. The President himself had repeatedly exhibited a strong personal predilection for this policy and at no time has it been possible for the utilities to know what they could and must do to obtain peace and a friendly relationship with the Administration.

But in last week's interview the President did at long last state his terms of peace. Though they may seem severe terms to some utilities' executives, there are the best of reasons for thinking that they are real terms. Consequently, the utilities industry could make no more costly error than to ignore or reject hastily the President's offer. Since the days when the industry failed to clean its own house and thus provoked public hostility and punitive legislation it [illegible] better opportunity than it has [illegible] to end the political war between [illegible] government and itself.

The President's terms of peace have to do with the method of calculating the rates which private utilities are allowed to charge. It will be useful, I think, to remind ourselves of the elementary principles involved.

A utility is a monopoly which sells something that people have to buy. It is called a monopoly because Mr. Gabriel Angel, living on Paradise Boulevard, can obtain electricity from only one company. He cannot shop around as he can when he is buying an automobile or a pair of shoes, for the goods that suit him best at the price he is willing to pay. He must buy electricity from one company. And he must buy electricity. For he cannot really light his home with kerosene lamps and candles.

Thus there is for him only one seller of electricity and just this is what is meant by a perfect monopoly. The company, if it were free to act as it liked, would have him at its mercy. It could charge whatever it thought Gabriel Angel could be made to pay. It could even turn off his electricity if it wanted to. And so, because he has no protection from competition in the open market, because the company is a monopolist unrestrained by competition, Gabriel's end of the bargain has to be protected by law. That is the reason why utilities, as distinguished from automobile companies or grocery stores, are regulated by law. The government intervenes because ordinary commercial competition does not exist.

So far every one is in agreement. But for more than forty years, perhaps I should say for about seventy years, there has been an unending dispute about the method by which the government regulating commissions should determine the price, or as we say the rate, to be charged by railroad, street car, [illegible] gas, electric, water, pipe line, and telephone monopolists. This dispute has generated enough argument on soap boxes, in legislatures, in courts, to bore the most patient man who ever lived. It has employed an army of lawyers and provided the means to a career for thousands of politicians. And yet nothing is settled. And even when something seems to be settled because the Supreme Court has spoken solemnly, it does not stay settled, and very soon there is another political agitation and a whole series of lawsuits.

The crux of the dispute has always been how to calculate the rate. The conventions of private property require that the investor who owns property shall be allowed, if he can find the customers, to earn the current rate of interest plus a profit to induce him to invest and to make up for the risk. If this profit were denied to him, he would buy government bonds or even store his money in a safe deposit box.

Now in ordinary business the price which can be charged is fixed by competing bids and offers in an open market. For the utilities there is no open market, and, therefore, an artificial substitute for the market has had to be invented. This substitute consists in saying that the legal value of the utility property is $x$, that the proper rates of interest plus profit is $y$, and that therefore $y$ times $x$ gives the legal price which may be charged.

The heart of the dispute, obviously, is what the legal value of the property ought to be. On this point there are two great schools of thought, each with reputable and competent defenders. The one school, which has had the sanction of the Supreme Court for some forty years, holds that the legal value of utility property in 1937 should be the cost of reproducing that property in 1937. The other school, of which the leading exponent has long been Mr. Justice Brandeis, holds that the legal value of the property should be whatever the investor has actually invested in it *prudently*. By using the term prudent investment the intention is to write off money invested foolishly, as, for example, when a company buys a plant that cost $50,000 and is held up to the tune of $200,000.

The President said last week that he would make peace with the utilities if they would agree to let rates be calculated on the basis, not of present reproduction costs, but of actual prudent investment.

Now at the present time most, but by no means all the utilities men, want the reproduction cost theory to prevail. But they did not always think that way. In the closing decades of the nineteenth century the utilities urged the opposite theory, and, ironically enough, it was the reformers, the predecessors of the New Dealers, as a matter of fact the late Senator La Follette, who drove the utilities, screaming and kicking, to accept rates based on current reproduction costs.

There is a simple reason for this reversal of attitude on the part both of the utilities and the reformers. In the period between 1873 and 1896 the general level of prices was falling. As a result, the present cost of reproducing a plant always tended to be less than the original cost. So the reformers, who wanted low rates, argued for reproduction cost, and the utilities, who wanted high rates, argued for investment cost.

But from 1896 to 1929 the general level of prices was rising. This meant that generally it cost more to reproduce a property than to build it originally. During this period the utilities adopted Senator La Follette's theory, and the reformers adopted the theory which the utilities had abandoned.

The President wants to go back to the rate-making principles of the period before about 1898. Being a reformer, he is quite right—assuming that for the long pull the level of world prices will be upward. But he is right also, not as a speculator on the future, but on the ground of justice and common sense and practical convenience.

The ordinary rules of competitive capitalism cannot be applied to the natural monopolies. Therefore, it seems just and sensible to base their rates on the actual historical record of the money which has been invested honestly and with reasonable intelligence; the word reasonable to be defined ultimately by independent courts. This is the only basis for rate making which is not a perpetual speculation on the rise and fall of the price level. It is the only basis which can be reached definitely by accountants, and does not call for interminable litigation.

I should have no doubt myself that the President's offer is sincere. For while he and certain of his supporters might feel at a loss during election time if they did not have the utilities for a scapegoat, Mr. Roosevelt's offer is in entire accord with his most practical political necessities.

It has none of the air of an empty gesture. For he offers terms that call for a substantial concession by the private companies—yet they are terms which disinterested and conservative men have long believed were just and sound. If they are accepted, Mr. Roosevelt will obtain lower rates for the people; the utilities will have removed the fundamental obstacle to amicable relations with the government and the politicians

Copyright, 1937, New York Tribune Inc.

## STAR ROUTE

Mr. and Mrs. Clair Sanford of Coopers Plains and Mr. and Mrs. George Sutton of Campbell called Sunday on Mrs. Minnie Davis.

Mrs. J. A. Holden is recovering from a recent illness.

Mrs Eunice Bates has moved part of her furniture to Jasper where she will spend the winter.

Week-end guests of Mr. and Mrs. James A. Holden were Walter Katorbia and daughter Eleanore, Edward Sheika and Felix Selba of Niagara Falls, N. Y.

Howard Bates was called on jury at Corning Monday.

Mrs. Floyd Padgett is ill at her home.

The Rev. and Mrs. Kenneth Arnold and children Alwynne and Roger were dinner guests Thursday evening of Mr. and Mrs. Park Holden.

## 1937 Red Cross Poster

THE Red Cross annual roll call poster with its appeal for members is the work of Walter W. Seaton, noted New York and California artist. Seaton's portraits of radio and movie stars, his murals and posters have won him fame throughout the nation. The current poster is the second he has painted for the Red Cross, thus joining a long list of distinguished artists who since the World War years have illustrated the spirit of the Red Cross in the call for memberships. Red Cross roll call begins Armistice Day and ends Thanksgiving Day.

## CAMERON

Mrs. Luzern Koon is very proud of one of her hens which, when one and one half months old, took nine chickens to mother.

Mr. and Mrs. E. A. Morse were recent visitors in Bath.

Lyman Baker has returned from Bath Hospital where he has been undergoing treatment.

Myron Tompkins has been ill.

Joseph Pecone of Rochester was a visitor in town Wednesday.

Mr. and Mrs. Frank Covert of Kirkwood, called at the home of Mr. and Mrs. F. H. Smith Tuesday.

Mrs. Eva Moore is ill with grippe.

**"Jolly Eights"**

The "Jolly Eights" were entertained Thursday evening at the home of Mrs. William Bailey.

Repairs are being made to the Methodist parsonage

Mrs. Florence Hargrave has returned from Endicott where she has been caring for her sister.

Dr. Sanford of Bath was a visitor in town Friday.

Mr. and Mrs. Alvin Clark and daughter of Syracuse were visitors at the parsonage the past week.

Mr. and Mrs. Asa Smith of Woodhull were guests of Mr. and Mrs. C. C. Leavens Thursday

The Rev. and Mrs. J. C. Clark were in Batavia a few days last week

"I SEE BY THE STARS YOU ARE GOING TO OWN AN ELECTRIC WATER HEATER"

And no wonder! Now it's so easy to have electric water heating. A small amount down, a small amount each month, and it's yours.

Hot water service at every faucet marked "hot" is yours too, twenty-four hours a day. And without the slightest bit of care on your part. Once your electric water heater is installed you can forget that it's in the house as far as tending it is concerned. Completely automatic, it starts and stops itself as it's needed.

Best of all, an electric water heater costs little to run—surprisingly little when you consider what you get for your pennies. Learn how easy it is to have this modern convenience.

*Ask Us or Any Dealer*

WESTINGHOUSE ELECTRIC WATER HEATERS

*Easy Terms*

*"ELECTRICITY IS CHEAP"*

New York State Electric and Gas Corporation

WOODHULL - - - - - - NEW YORK


## How, What and Why

This paper has arranged with the Office of Information of the New York State Colleges of Agriculture and Home Economics to answer questions about problems of farm and home. If you enclose a self-addressed, stamped envelope, and mention the name of this paper you will receive a direct reply to your query from the colleges. Do not ask more than one question in one letter or on one post card. Ask as many questions as you like, but make each one a separate communication.

**Spring Best Time**

Mr. F. F., writes: "I have a home garden and would like to know when is the best time to put nitrate of soda on a garden. Spring or fall?"

Dr. A. J. Pratt of the department of vegetable crops answers: "The best time to apply nitrate of soda is in the spring just before planting the garden, or after planting when the crops have started to grow.

"Nitrate of soda is very soluble and leaches from the soil within a few days if it is not applied during the growing season."

**Stove-pipe, Chimney Soot**

Mr. J. H. D., writes: "We burn wood in our kitchen stove, and the stove pipe and chimney are constantly filled with soot. It is baked right in. What can be done?"

Professor A. J. Cope of the forestry department replies: "Ordinarily, users of wood burning stoves have trouble with so-called creosote in chimneys. The cure for this is given in a separate sheet which we have sent you.

"If soot forms in the chimney, it is propably due to imperfect combustion of the wood, caused by the kind of wood used or by poor drafts. Unless the soot gets so bad that it interferes with proper burning of the wood, I would not be very much concerned.

"A thorough cleaning of the chimney once a year should take care of any excessive accumulation. A simple way to do this is by means of a rope, brick and stiff tree branches with leaves on. The brick is tied to the end of the rope to give weight and immediately above the brick the branches are tied in a compact bupnch so that they will just go inside the chimney. Pulling this home-made cleaner up and down in the chimney gives a good cleaning job."

## Taber Outlines Farm Program For Grangers

Louis J. Taber, National Grange Master, made several concise suggestions looking towards national recovery, especially in the agricultural field at the opening sessions of the National Grange Convention held in Harrisburg last week.

He reviewed national and state legislation of benefits to farmers. Among the points in the program he advocated are:

1. Increase the farmer's share of the nation's income and give to agriculture parity of income.

2. Build coming farm legislation on voluntary cooperation, rather than a governmental strait-jacket.

3. Grant basic exemptions and give maximum benefits to the family size farm, placing regulation as far as possible on the commercial and large-unit operators.

4. Devise a sane framework for a long-time land policy that shall provide for the retirement of submarginal land and for the increase of forestry, water and wild life resources.

5. Develop the Soil Conservation Act, with benefits paid to all farmers who follow good soil practices.

6. Provide a program sufficiently flexible to protect the interests of all sections and give special assistance to surplus and export crops.

7. Guarantee the American market to the American farmer, to the limit of his ability to supply sufficiently the needs of the consuming public.

8. Provide loans for crop storage on farms and increase funds for the Surplus Commodity Corporation, with definite strengthening of marketing agreements.

9. Set aside a large portion of tariff revenues for research to find new uses for farm products, develop new plants and crops, and equalize prices.

10. Always consider the federal treasury and protect the interests of the ultimate consumer.

**Other Recommendations**

Provision for the storage of periodical, local and seasonal surpluses, with sufficient carry-over to prevent drouth or shortage from penalizing both producer and consumer.

Utilization of water resources to generate electric current, capable of such great service to the whole nation; linking therewith flood control and a sane conservation program.

Enlargement of the scope of the land grant colleges, extension service, vocational agriculture, 4-H club work and a similar agency for rural benefit.

A wider educational campaign to promote safety upon the highways, as well as improved highway construction, saner traffic regulations and severe penalties upon intoxicated drivers.

## SIMONS HILL

Morrell Watkins and family spent Sunday with Mr. and Mrs. Arthur Mead.

Mrs. Winifred Royal was in Addison Monday to consult a doctor. She has been in ill health for several weeks.

Reuben Benjamin and Miss Winifred Faye spent Sunday in Horseheads and Elmira.

Mr. and Mrs. Harry Crane of West Cameron spent a few days last week with Mr. and Mrs. John Dorr.

Mr. and Mrs. John Matteson, Mrs. Cora Connor, Miss Harriet Hallett and Miss Mildred Faye attended the production of Dimples in Addison Monday evening.

Mr. and Mrs. Earl Brace were in Woodhull on business Monday.

## Gas Buyers Will Be Protected By New Laws

Albany, Nov. 15—The New York State Joint Legislative Committee investigating the patroleum industry, will hold public meetings at the New York County Lawyers' Association Building, 14 Vesey street, New York City, Thursday and Friday, November 18 and 19, it was announced here today by Assemblyman Harold B. Ehrlich of Buffalo, chairman of the committee.

The two principal subjects to be discussed at the hearings, according to Assemblyman Ehrlich, will be the licensing of gasoline stations by the state and the grading of gasoline. All persons who are interested in the subject, and appear at the hearings will be given an opportunity to speak or file their ideas, either for or against licensing of stations and grading.

"From evidence taken at previous committee hearings in other sections of the state, the number of gasoline stations now operating has just about reached the saturation point, and the thought has been expressed that the number of stations is a major factor in determining the price of gasoline', said Mr. Ehrlich.

"As to the grading of gasoline, it is a well known fact that while New York State has minimum specifications for gasoline, they are so far out of date that they are practically useless. Under the present statute there is little chance of successful prosecution, for the sale of motor fuels, which fail to meet even the low standards set by the state. By setting up new standards, which recognize the developments in the manufacture of gasoline and in the gasoline itself, consumers could be assured of getting the grade for which they pay. The state of North Carolina has just embarked upon a strict grading law. It establishes three grades: the maximum or premium grade with an octane rating of not less than 75, and a second or regular grade, with an octane rating of not less than 68 and a third or motor grade with an octane rating of not less than 60. With slight variations, because of the difference in temperature conditions between New York and North Carolina, these grades could apply to New York State."

The chairman pointed out that many times gasoline has been adulterated by the addition of kerosene and other fluids and sold at the regular retail price. "Under proper grading law, strictly enforced, such conditions could not prevail", Mr. Ehrlich said.

"The hearings in New York City will be open to the public and it is the desire of myself and the committee that all persons who have definite opinions on the subject of grading and licensing—either for or against—attend the hearings and express their views. The committee will shortly begin to formulate its recommendations to the Legislature and it is our desire to secure the widest possible cross section of public opinion", said the Assemblyman in announcing the purpose of the New York City hearings.

Numerous other states including Pennsylvania, North Carolina, Virginia and Wisconsin are investigating the gasoline industry in one way or another at the present time. Pennsylvania, through Judge Ralph H. Smith, chairman of the committee, has announced complete cooperation with the New York State committee and the two committees are, to all intents and purposes, one, as members of each may attend and participate in the hearings of either. All information gathered by either committee is available to the other.

## Alfred Forum Opens Nov. 18

Alfred, Nov. 16—William La Varre, explorer and adventurer in far lands will speak on the Alfred University

WILLIAM La VARRE

Forum, November 22. This will be the third in the series of Forum programs.

Mr. La Varre, author of "Gold, Diamonds and Orchids" and other books of exploration, will lecture on travel.

## CAMERON MILLS

**Reception**

A reception was held Saturday evening by the Eastern Star chapter honoring Floyd O. Reynolds retiring assistant grand lecturer. Members from other chapters in the district were present. A supper was served at seven o'clock followed by the chapter meeting. Mr. Reynolds was presented with a gift.

James Leach who is working in Hammondsport spent the week-end at his home here.

**Mrs. Lloyd Feted**

Mrs. Anna Mose of Addison, Mrs. George Moore, Mrs. Elizar Minier and Miss Lena Minier of Woodhull attended a birthday party for Mrs. Archie Lloyd at her home in Cameron Mills Tuesday.

Mrs. Ella Mosher of Painted Post and Mrs. Mabel Cook of Rathbone called on Mrs. Diana Smith Saturday.

Mr. and Mrs. Lawrence Woodward were in Bath Thursday evening.

J. S. Gardner has been called to South Orange, by the serious illness of his sister, Mrs. Lucy Cross.

Mrs. Ethel Barber of Elmira. spent the week at the home of her father, George Lewis.

Mrs. William Dascomb has been spending some time in Bath caring for her mother who is very ill.

Mrs. Frank Wood of Spencer visited her parents, Mr. and Mrs. Archie Lloyd last week.

Mrs. Alice Torrence of Hornell spent Monday afterday with Mrs. Diana Smith.

William Crawford recently sold a team of horses to Will Stewart of Corning.

Kenneth McCaig of Addison spent Thursday afternon with his father John McCaig.

Deane Williams of Cameron was a business caller in town Thursday.

Mr. and Mrs. Lawrence Woodward spent the week-end with friends in Mansfield.

Mr. and Mrs. Myron Grist and children recently visited their parents, in Austinburg.

Mrs. Floyd Reynolds and daughter Evelyn spent Thursday in Bath.

Mr. and Mrs. Elery Ritchmyer were in Painted Post Sunday.

Mrs. Mack Morse of Risingville spent Thursday with Mrs. Howard James.

Mrs. Leah Rowe and daughter Dorothy of Hornell called on George Lewis one day last week.

Mr. and Mrs. Leland Kibbe and son James spent Sunday in Gillette Pa. Mrs. O. A. Balmer, Mrs. Kibbe's mother accompanied them home.

Mrs. George Lewis was a visitor in Bath Friday.

Floyd Jackson of Waverly spent the week-end at her home here.

Mr. and Mrs. E. W. Andrus, Mrs. Carrie Hall and daughter Clara and O A. Balmer of Gillette, Pa. were dinner guests of Mr. and Mrs. L. J. Kibbe Thursday. Mrs. Balmer who has been spending a few days w[illegible] her daughter returned home wi[illegible] them.

Mr. and Mrs. William Smith of Hornell spent Sunday in Cameron Mills.

Mr. and Mrs. Elery Richtmyer went to Elmira Sunday and drove their new car home.

## Equalization Table Rates Presented By County Supervisors

The Board of Supervisors adopted the new equalization table for the towns of Steuben County at a meeting last week. The members of the Equalization Committee headed by D. H. Todd, Hartsville, are Walter M. Goff of this village, who resigned the chairmanship, James E. Poland, Corning; George B. DeGroat, Hornell and Arthur H. Putnam, Prattsburg. Forrest J. Loper, chairman of the Board is a member ex-officio of this committee.

The members of the committee spent several days through the county making the equalization table, which is believed the best given in the county in several years. It is believed that the table will be fairer, according to the members of the committee and that there will be a fairer adjustment of tax rates on the basis of the figures presented.

Mr. Goff moved the adoption of the report after it had been explained by Chairman Loper. Mr. Goff stated much of the waste land in the county was figured at the state rate of $4 per acre rather than being assessed at the same rate as tillable soil. Mr. Goff also feels that the farm property in Steuben County is assessed for more than it could be sold for at a sale. He feels that in time higher rates of assessments will be established thruout the county with a greater saving to the taxpayers.

The equalization table adopted by the supervisors with the new and old percentages is as follows:

| Town | Old Rate | New Rate | Assessed Value | Full Value |
|---|---|---|---|---|
| Addison | 85 | 86 | $ 1,205,628 | $ 1,401,893 |
| Avoca | 71 | 77 | 1,630,625 | 2,117,694 |
| Bath | 56 | 57 | 4,171,579 | 7,318,519 |
| Bradford | 70 | 72 | 351,979 | 488,859 |
| Cameron | 85 | 88 | 723,740 | 822,431 |
| Campbell | 58 | 58 | 924,489 | [illegible] |
| Canisteo | 67 | 70 | 1,599,325 | [illegible] |
| Caton | 88 | 89 | 565,682 | [illegible] |
| Cohocton | 63 | 68 | 1,870,458 | [illegible] |
| Corning Town | 55 | 56 | 1,608,853 | [illegible] |
| Corning City | 70 | 70 | 14,356,032 | [illegible] |
| Dansville | 72 | 78 | 994,062 | [illegible] |
| Erwin | 48 | 48 | [illegible] | [illegible] |
| Fremont | 71 | 74 | [illegible] | [illegible] |
| Greenwood | 78 | 79 | [illegible] | [illegible] |
| Hartsville | 70 | 79 | [illegible] | [illegible] |
| Hornby | 68 | 75 | [illegible] | [illegible] |
| Hornell | 55 | 6[illegible] | [illegible] | [illegible] |
| Hornellsville | 87 | 8[illegible] | [illegible] | [illegible] |
| Howard | 80 | 8[illegible] | [illegible] | [illegible] |
| Jasper | 71 | 77 | [illegible] | [illegible] |
| Lindley | 59 | 61 | [illegible] | [illegible] |
| Prattsburg | 70 | [illegible] | [illegible] | [illegible] |
| Pulteney | 67 | [illegible] | [illegible] | [illegible] |
| Rathbone | 80 | [illegible] | [illegible] | [illegible] |
| Thurston | 85 | [illegible] | [illegible] | [illegible] |
| Troupsburg | 65 | [illegible] | [illegible] | [illegible] |
| Tuscarora | 82 | [illegible] | [illegible] | [illegible] |
| Urbana | 69 | [illegible] | [illegible] | [illegible] |
| Wayland | 61 | [illegible] | [illegible] | [illegible] |
| Wayne | 65 | [illegible] | [illegible] | [illegible] |
| West Union | 7[illegible] | [illegible] | [illegible] | [illegible] |
| Wheeler | [illegible] | [illegible] | [illegible] | [illegible] |
| Woodhull | [illegible] | [illegible] | [illegible] | [illegible] |
| Average Rate | .6838 | [illegible] | | |

As a cause of accidents, falls [illegible] first, followed by burns, scald[illegible] explosions, and then come aspi[illegible] tion and suffocation.

[illegible] dress—74 ye[illegible]

Now is the ti[illegible] system in the [illegible] long the patl[illegible] covered with snow.


1938 PONTIAC SILVER STREAK

GENERAL MOTORS TERMS

EVEN IF the 1938 Silver Streak lacked the distinctive styling, the extra roominess, the peak economy, and all-around quality that set it apart from other cars, the Safety Shift Gear Control* would still make you prefer "the most beautiful thing on wheels." For this great feature is *the finest improvement in handling ease in the low-price field.*

Safety Shift clears the front floor completely, speeds up gear-shifting, lets you drive with both hands near the wheel. It's a sign and symbol of the amazing *plus* value built into America's finest low-priced car—*value which,* a ride will tell you, *tops them all.*

PONTIAC MOTOR DIVISION
*General Motors Sales Corporation*
PONTIAC, MICHIGAN

TWO GREAT RADIO PROGRAMS: *"News Through a Woman's Eyes" every Mon., Wed., and Fri. at 2 p. m., E.S.T., Columbia Network. "Varsity Show" —direct from the leading college campuses every Friday night, NBC Blue Network at 9 p.m. E.S.T.—8 p. m. C.S.T.—7 p. m., M.S.T.—6 p. m., P.S.T.* TUNE IN!

THE LATEST AND GREATES[illegible] OF AMERICA'S FINEST LOW-PRI[illegible]

NEW SAFETY SHIFT GEAR CONTROL *(optional at slight extra cost) • NEW SILVER STREAK STYLING • NEW CLUTCH PEDAL BOOSTER • NEW SAFETY-STYLED INTERIORS • NEW BATTERY LOCATION • PERFECTED KNEE-ACTION RIDE • IMPROVED CENTER-POINT STEERING • ADJUSTABLE, TILTING 3-PASSENGER FRONT SEAT • EXTRA-LARGE LUGGAGE COMPARTMENT • BIG-CAR WHEELBASE (117" on Six, 122" on Eight) TRIPLE-SEALED HYDRAULIC BRAKES • UNISTEEL BODIES BY FISHER • FISHER NO-DRAFT VENTILATION • COMPLETELY SEALED CHASSIS • SAFETY MULTI-BEAM HEADLIGHTS

PRODUCT OF GENERAL MOTORS

BETTER LOOKING • BETTER BUILT • A BETTER BUY

BLIGH CHATFIELD

ADDISON - - - - - - - - NEW YORK

# Social and Personal

## Events of the Week in ADDISON

Edmund Murphy of Owego spent Monday at the family home on Maple St.

Mr. and Mrs. Eugene Tompkins and daughter of Elmira were guests of Addison relatives Sunday.

Mrs. Robert Merring was in Bolivar Sunday.

Mrs. Amelia McCovic is visiting relatives in Buffalo and Dansville.

Mrs. Martin Train spent Saturday in Elmira.

Mrs. Josephine Hickey, Mrs. Ellen Hickey and Miss Nan Murphy accompanied by Miss Catherine Murphy and B. F. Burdick of Elmira were week-end guests of their aunts the Misses McQuinn in Waterbury, Conn.

Mrs. Anna Loy spent Thursday in Corning.

Miss Dellie Madison, Miss Betty Dawson, Sam Mori and Maurice Dowdle of Hammondsport spent Saturday evening in Addison.

Mrs. E. M. Runyan, Mrs. George Freeman, Miss Leanore Runyan [illegible] Mrs. William Lewis of South [illegible] spent Thursday in Elmira.

[illegible] and Mrs. A. W. Barkalow [illegible] per guests Friday of Mr. [illegible] Donald Phillips in Corn-

[illegible] Mrs. Samuel Allen and [illegible] on Miss Alma Allen [illegible] se spent [illegible] d Mrs. [illegible] Haven [illegible] ct and [illegible] calling on [illegible] and [illegible] ent [illegible] er- [illegible] nd [illegible] eek- [illegible] Mrs

[illegible] K - Woodhull

Miss Ann Edwards has returned to Watkins after spending several days with her mother, Mrs. James Edwards.

Mr. and Mrs. John Hendrick and children of Geneseo were guests of Mr. and Mrs. Leo Troy Armistice Day.

Mrs. Henry Sheehan and Miss Nora Finnican have returned from a motor trip to Rochester and Buffalo.

Mr. and Mrs. Charles McCarthy of Corning spent Sunday in Addison.

Miss Margaret Troy spent Thursday in Elmira.

Mr. and Mrs. William Collins and son Charles were Sunday guests of Mr. and Mrs. Frank Shumway.

Mr. and Mrs. Edwin Shearer and daughter Elizabeth of Hornell called on Mrs. Leah Brown Sunday afternoon. They were accompanied home by Catherine Shearer who had been a guest of Mrs. Brown for a few days.

Mrs. Leah M. Brown, Catherine Shearer and Betty Gene Kennedy were in Corning Saturday afternoon.

Mr. and Mrs. Lawrence Benedict have moved from the Turner house on Front St. to the apartment vacated by Mr. and Mrs. Carl Merrill and family on the same street.

Mrs. Frank Chapelle and Mrs. Simon D. Hickey called on their sister, Mrs. Harriett Reynolds in Cameron Mills Sunday.

Frank H. Little returned Saturday from Harrisburg where he attended sessions of the National Grange.

Mrs. Claude Gates of Moreland is spending a few days with her daughter, Mrs. Harold Rouse.

Mr. and Mrs. Lee Griswold, Mr. and Mrs. Lewis Tillman and son Ralph Lee, Mrs. Henry Franke, Mrs. William Southcott of Rochester and Mrs. Ina Sandford of Jasper called at the home of John Campbell Sunday.

Among those from Addison who attended the District Ladies Aid meeting at Canisteo Tuesday were: Mrs. A. B. Chatfield, Mrs. Garland Lacey and mother, Mrs. Bieber, Mrs. Josephine Clark, Mrs. Ira Halmen, Mrs. George L. Smith, Mrs. Robert Soper, Mrs. F. H. Smith, Mrs. Leo Miller, Mrs. Robert Willson and Miss Maude Smith.

Mr. and Mrs. John Saxon and children of Elmira were Sunday guests of Mrs. Saxon's parents, Mr. and Mrs. Ira Halninen.

Mr. and Mrs. Clark Baxter have returned after spending a week in Gillette with the latter's daughter Mrs. E. W. Andrews and family.

Mr. and Mrs Kenneth McCaig spent Saturday night in Hornell

Mr. and Mrs. Elmer Hawkins and son spent Sunday in Mansfield

Mrs Lester Pruner of Lawrenceville spent Monday afternoon in Addison with her sister, Mrs. Elmer Hawkins.

Silas Ripley who has been spending a few days in Elmira returned to his home Sunday accompanied by Mr. and Mrs. Russell Baldwin.

Miss Elinor Borlis of Watertown is spending a few weeks at the home of Mr. and Mrs. R. E. Hunt.

Mr. and Mrs. R. E. Hunt and family spent Sunday in Ulysses.

Mr. and Mrs. Arnold Smith and children Wayne, Wanda, Jay, Ilene Edward and Jeanette of Whitneyville spent Sunday with Mr. and Mrs. Francis Jones and family.

Mr. and Mrs. Judson Bridgeman of Goodhue Hill called on Mr. and Mrs. George M. Smith Sunday evening.

Mrs. George A. Space and daughter, Martha June, of Corning were guests of Miss Hazel Space and Miss May Sackett last Saturday.

William Brown, and Mr. and Mrs. T. H. Carter also Mr. and Mrs. Lewis Howell and children of Newfield were dinner guests of Mr. and Mrs. Frank Jones and family Sunday.

The condition of Henry Shelanskey who has been confined to his home the past two weeks with a heart ailment is reported slightly improved.

Miss Mae Sherwood of Endicott has been spending a few days with her mother Mrs. Ginevra Sherwood.

Mr. and Mrs. Roy Omelion and daughter Arlene, Mr. and Mrs. R. L. Apgar Sunday in Mainsburg, Pa. as the guests of Mrs. Omelion's parents. They attended morning service at the Mainsburg church where the Rev. Homer Cole a former Addison young man, is now preaching.


LAZA

THEATRE — CORNING
The Little House of Big Hits

FRIDAY and SATURDAY
Double Feature Program
— 1 —
Dick Foran
Ace of Western Singing Stars in a Thrilling Epic of the Pioneer Days
"THE CHEROKEE STRIP"
— 2 —
Peter B. Kyne's
Romantic Comedy
"THE RETURN OF CAPPY RICKS"
ADDED ATTRACTIOS
The Three Stooges—Comedy
Also Episode 2—
"The Painted Stallion"

SUNDAY and MONDAY
2—Big Hits—2
Jean Harlow
—in the—
"PLATINUM BLONDE"
— 2 —
Marx Bros.
—in—
" A DAY AT THE RACES"
Continuous Showing 2 to 11 Saturdays, Sundays and Holidays
Admission 10c - 20c



[illegible] and Boys' Shirts ..... 69c to $1.49
Men's Overalls ..... 98c to $1.95
Men's and Boys' Shoes — all Prices, all Styles
Men's and Boys' Dress Pants ..... $1.39 to $3.50
Men's and Boys' Dress Shirts ..... 98c to $1.79
Men's and Boys' Underwear ..... 98c to $2.50
Ladies' Rayon and Wool Hose ..... 25c
Ladies' and Children's Underwear ..... 79c to $1.39
Ladies' Outing Gowns ..... 69c to $1.19
Ladies' and Children's Pajamas ..... 59c to $1.49

We have an attractive line of Silk Dresses at very Low Prices
Millinery—all sizes, all colors ..... $1.00 to $1.98
Oil Silk Umbrellas ..... $1.79
Special Prices on Bed Blankets

DAVIS DRY GOODS STORE
Addison - New York


## RISINGVILLE

The fish supper at the home of Mr. and Mrs. Douglas Vosburg Friday evening was well attended Between fifteen and twenty dollars was made which went to the Methodist Church here.

Mrs. Clifford Turner is ill at her home.

Ruth Crane of Mt. Pleasant spent the week-end with Mr. and Mrs. Dan Buck.

Mr. and Mrs. Delbert Lewis and daughter, Mrs. Wilton Burns of Campbell called on Mr. and Mrs. Leo Dickson Sunday afternoon.

Mr. and Mrs. Clifford Turner were in Hammondsport the last of the week.

Mr. and Mrs. Howard Fero of Bath called on Mr. and Mrs. Dan Buck Sunday evening.

Charles Balcolm was threshing in this vicinity the last of the week.

Andrew Croft, son Ralph and Otis Densmore were in Bath Tuesday.

### GIRL SCOUTS

Members of the Girl Scout troop held a regular meeting in Scout headquarters Wednesday afternoon Plans were made for gifts to be distributed Thanksgiving to the sick. Those present were Marion Gee, Roberta Groce, Betty Gene Kennedy, Mary Hess, Louise Groce Patricia O'Reilly, Eileen Butler, Florence Butler, Helen Auringer, Helen Lyons, Margaret Gladstone, Frances Colburn, Mary Benedict, Marion Baker, Doris Heidrick, June Easton, Leona Easton, Barbara Lowe, Waneta Mead, Norma Grandon, Shirley Auringer, Helen Dann, Lela Dann, Oneta Smith, Mary Archer, Barbara George, Martha Laffkas, and the leaders Mrs. Wilson, Mrs. Smith, and Miss Dykins. The Fall Rally will be the feature of the next meeting.

## GOODHUE HILL

John Frey of Valley Stream, L. I. has returned home after a short visit with Mr. and Mrs. C. J. Finch and Mr. and Mrs. D. H. Moore of Addison.

Miss Anna Godfrey of Addison and Mrs. Anna Pierce of Youngstown, Ohio were recent guests of Mrs. Ben Phillips.

Mrs. William Hallett called on Mrs. Susie Beers at Corning Hospital Sunday.

Mr. and Mrs. D. H. Moore and son Clayton and Mr and Mrs. Leo Lewis and children Geraldine and Richard were dinner guests Sunday of Mr. and Mrs. Clayton Finch

Richard Hovey has recovered from a recent illness.

Mrs. Ben Phillips spent Tuesday of last week with Mrs .Cora Bailey in Addison.

Mrs. Leo Lewis, son Richard and daughter Geraldine with Mrs. Flora Mose of Addison were in Bath Thursday afternoon.

Mr. and Mrs. C. J. Finch, and John H. Brink of Fairview Hill were business callers in Troupsburg recently.

Mrs. William Hallett and Mrs. Orman Whitmore visited relatives in Bath Monday.

Mrs. Alice Phillips and Mrs. Jessie Hovey were callers at the home of Mrs. Joseph Thompson, Miss Bertha Tobin and Mr. and Mrs Judson Bridgman Sunday afternoon.

Vernon Mose of Addison spent the week-end with John O'Connor.

Mr. and Mrs. Benjamin Thompson of Addison were dinner guests of Mr. and Mrs. Benjamin Philips one day last week.

Mrs Charles B. Phillips was a recent guest of friends in Woodhull

Mr. and Mrs. Alton Vanderhoff and family of Painted Post were recent guests of their mother Mrs. Jessie Hovey and family.

Mr. and Mrs. Leo Lewis and family with Mr. and Mrs. C. J. Finch and grandson, Clayton Moore motored to Lowman, Sunday afternoon

Mr. and Mrs. C. J. Finch with Clayton Moore of Addison and John Frey of Valley Stream, called on Mr. and Mrs. John Brink of Fairview Hill Tuesday evening of last week.

## SEVERENCE DISTRICT

Mr. and Mrs. Floyd Conderman of Wellsville were week-end guests of Mr. and Mrs. Theron Smith.

Mr. and Mrs. Milo Emerson of Bath visited relatives in Risingville Sunday.

Miss Bertha Clark and Miss Helen LaBarr spent the week-end with Mr. and Mrs. Ben LaBarr.

Harry Smith of Hammondsport visited his parents, Mr. and Mrs. William Smith Sunday.

Walter Rice of Addison spent Saturday night with Howard La Barr.

Mr. and Mrs. Kenneth Smith were in Bath Tuesday.

Mr. and Mrs. Albert E. Loper observed the fifty-seventh anniversary of their marriage November 17.

Miss Jane Long, supervisor of music at Virgil, spent the latter part of last week at her home in Erwins.

Members of the Rebekah Card Club will meet at the home of Mrs. Eugene Benedict Friday afternoon at two o'clock.

Mrs. Ada Wyckoff has returned after spending several weeks in Rochester.

Willis R. Perry arrived from Fredonia to spend a ten day vacation at his home in Addison Wednesday.

The condition of Mrs. D. J. Colbert who has been ill at her home on Front St. is reported much improved.

Mrs. Earl Mattison was called to Wellsboro Sunday by the serious illness of her father. She was accompanied by her two children.

Mr. and Mrs. George M. Smith Mr. and Mrs. Harold B. Smith, Miss Beatrice Smith and Ralph Wade called on Mr and Mrs. Clarence Merrill on Goodhue Hill, Sunday.

## CHURCHES

**WOODHULL M. E. CHURCH**
**Rev. J. W. Babcock, pastor**

Morning worship 10:30.
Sunday school 11:30.
Union evening service at 7:30 in this church.

**WOODHULL BAPTIST CHURCH**
**Rev. David H. Davis, Pastor**

**Sunday Services**
10:30 A. M. — Morning worship.
11:30 A. M.—Sunday school.
7:30 P. M.—Union evening service in the Methodist Church.
**Week-day Announcements**
Wednesday, 7:30 P. M. — Prayer service and Bible class.

**EAST TROUPSBURG BAPTIST CHURCH**
**Rev. David H. Davis, Pastor**

**Sunday Services**
1:00 P. M.—Sunday school.
2:00 P. M.—Preaching service.
**Week-Day Services**
Thursday, 8:00 P. M. — Cottage prayer meeting. Place to be announced.

**BOYD'S CHURCH**

Sunday school every Sunday at 10:30 A. M., followed by preaching service conducted by the Rev. William Gates. Everyone welcome to these services.

**AUSTINBURG BAPTIST CHURCH**
**Rev. M. P. Wheeler, Pastor**

Worship service at 10:00, Sunday school at 11:00. Everyone is cordially invited to all the services of our church.

**JASPER M. E. CHURCH**
**Rev. Mabel B. Johnson, Pastor**

10:30 A. M.—Morning worship.
11:45—Church school.
7:00—Epworth League.
Miss Florence Aldrich, leader.

**NORTH JASPER CHURCH**
**Rev. Mabel B. Johnson, Pastor**

2:30—Church service. Rev. George Orton will be the guest preacher.

## Cornell Meets Alfred in Jayvee Basket Ball

Ithaca, N. Y. Nov. 17—Junior varsity basketball and freshman schedules in basketball, swimming, wrestling and boxing at Cornell University were announced today by James Lynah, Director of Physical Education and Athletics.

The Junior Varsity basketball team will play 7 games among them an opening game with Alfred and with Ithaca College and Syracuse Junior Varsity.

The schedules follow:

**Junior Varsity Basketball**
Dec. 11—Alfred at Ithaca
Jan.8—Ithaca College at Ithaca College
Jan. 15—Ithaca College at home
Jan. 19 Syracuse J. V. at Ithaca
Feb. 25—Lehigh at Bethlehem
Feb. 26—Lafayette at Easton
Mar. 2—Syracuse J. V. at Syracuse
**Freshman Basketball**
Jan. 7—Bucknell Jr. College at Ithaca
Jan. 10—Oneonta State Normal at Ithaca
Jan. 15—Syracuse Univ. Freshman at Syracuse
Jan. 19— Ithaca College Freshman at home
Jan. 22—Colgate Freshman at Hamilton
Feb. 16—Cortland J. V. at Cortland
Feb. 18—Ithaca College Freshman at Ithaca College
Feb. 22—Cortland J. V. at Ithaca
Feb. 26—Colgate Freshman at Ithaca
Mar 2—Syracuse at Ithaca
Mar. 5—Williamsport Dick. Sem. at Ithaca

## Elmer Hawkins Buys Farm in Presho

Elmer Hawkins, Steuben St., has sold his home and in its place purchased the Frank Shumway farm in the town of Presho. He expects to move with his family about December 1. Mr. Shumway takes ownership the Hawkins home and will have it ready to be rented soon. The real estate transaction was in the nature of a trade.

Mr. Hawkins has long been a lover of chickens and feels that he can follow this hobby to a greater extent on the farm than in the village.

## Addison Rebekahs Have Picnic Supper and Program

Members of Addison Rebekah Lodge held a regular meeting Friday evening preceded by a picnic supper.

A program arranged by Mrs. Jennie Mose was presented as follows: Song, "America"; reading, "Mothers of Little Sons", Mrs. Stella Gage; reading, "In Flanders Field", Bernice Aumick; reading, Mrs. A. W. Barkalow; song, "Keep the Home Fires Burning".

The next regular meeting will be held December 9 with Mrs. James Erwin, Mrs. Llewellyn Robbins, Mrs. John Cole and Mrs. Mabel Cook in charge of the picnic supper.

Those present were Mrs. Jesse Cole and Mrs. Mabel Cook of Rathbone, Mr. and Mrs. A. W. Barkalow, Mrs. Stella Gage, Mr. and Mrs. Carl Rouse, Mr. and Mrs. George M. Smith, Mr. and Mrs. C. E. Benedict, Mary Benedict, Mr. and Mrs. Eugene Wade, Charles Wade, Clarence Bullock, Mrs. Clara Aumick, Bernice and Margaret Aumick, Carl Aumick, Mr. and Mrs. Clark Baxter, Mr. and Mrs. James Erwin, Mr. and Mrs. Bert Harry.

## Legion Auxiliary Sponsors Unique Entertainment

One of the most unusual forms of entertainment will be given in the local high school auditorium November 30.

This is in the nature of a Personality Contest in which each merchant selects a local girl to represent his place of business. The girl wears a banner bearing the store name. Girls are dressed in formals and go through an interesting routine similar to a style show.

Three out of town judges will select, through a process of elimination a Miss Addison. No voting nor popularity element enters in to this and no producing company has anything to do with it. This is a wholesome educational form of entertainment and already over twenty-five merchants have made their selections of representatives, it is said.

A feature of the evening will be Ten Tiny Tots in a Junior contest These little ones will be from the first and second grades and also wear pretty formals and how they can strut.

Other children will be dressed in colorful costumes and represent national celebrities. Popular prices will prevail and the Legion Auxiliary will share generously in the proceeds. Watch for large poster programs which will be published in a few days.

## TRACY CREEK

Mr. and Mrs. George Campbell and family of Stanley, spent Sunday with the former's parents, Mr. and Mrs. Frank Campbell and family. Mrs. Campbell and children remained for a visit of a week.

Mrs. Frank Campbell returned to her home here Sunday after spending a week with her son George Campbell and family at Stanley.

E. Tompkins was in Penn Yan with a load of buckwheat Friday.

Robert Tompkins attended the F. F. A. new club which was organized at Addison Monday evening.

Mrs. Rena Crane and daughter Viola formerly of Addison are spending some time with her sister Mrs. Lazern Coon and family.

## NORTH JASPER

**Church Fair, Friday**

An enjoyable entertainment will be presented in connection with the church fair, held Friday evening November, 19. There will be speaking, singing, and a playlet as follows: A Husband for Harriett.

Mrs. Jane Tubbs, Mrs. Grace Marlatt, Mrs. Nora Kent, Mrs. Lucy Van Skiver; Mrs. Nancy Kane Miss Alice Bruce; Mrs. Ada Small, Miss Lena Sherman; Harriett the unmarried sister, Miss Alta Marlatt.

There will be the usual apron, variety and candy booths, a fish pond and a cafeteria supper.

**Grange Election**

Banner Grange held its annual election of officers, Wednesday evening with following result: Master, Earl Hayes; overseer, O. R. Dennis; lecturer, Alta Marlatt; secretary Winifred Stuart; chaplain, Lottie Dennis; steward, A. K. Dennis; asst. steward, Frank Nowals; lady asst. steward, Mrs. Frank Nowals; gate keeper, William Strait; treasurer Norman Stuart Ceres, Lucy Van Skiver; Pomona, Grace Simons; Flora, Myrtle Marlatt; executive committee, Norman Stuart two years; A. K. Dennis three years.

**Lost Horse**

Earl Hayes lost a valuable horse one day last week.

Several from this place attended the funeral of Leon Stone at Jasper Monday afternoon.

The Rev. Mabel B. Johnson of Jasper was in this section Friday.

Mr. and Mrs. James France of Jamestown were week-end guests of Mr. and Mrs. H. S. Lamson.

Mr. and Mrs Hobart Vanderhoef and son Jerry of Canisteo spent the week-end with her mother, Mrs. Myrtle Marlatt.

Mr. and Mrs. Harry Barner and family of Corning were recent visitors of her mother, Mrs. Grace Simons.

Mrs. Sadie Sherwood and Fred McMullen were in Canisteo, Wednesday

Mr. and Mrs. A. J. Jones of the Turnpike visited their daughter Mrs Lena Jackson Friday.

Mrs. Grace Simons and Burr Comfort were in Hornell, Thursday.

Mrs. Iona Hayes and Mrs. Myrtle Marlatt called on Mrs. Lucy Van Skiver, Tuesday afternoon.

Mrs. Merrit Baker of Addison was a recent visitor of Mr. and Mrs. T. R. Stephens

Mrs Alice Wilson and Mrs. Genevieve Jones were recent guests of the former's brother, A L. Van Skiver and family.

James Marlatt and Allen Talbot were in Penn Yan recently for a load of cabbage.

The Misses West and Ratcliff of Jasper attended church here Sunday and assisted in the choir.

Mrs. Amber Mess of Canisteo spent Sunday with her parents, Mr. and Mrs. A. L. Van Skiver.

Mr. and Mrs. Willard Teeter of Coopers Plains, visited Mrs Grace Simons Sunday evening.

Mr. and Mrs. Bernard Clancy of Hornell and Mrs. Harold Hilts of Canisteo were Sunday visitors of their parents, Mr. and Mrs. Frank Nowals.

About 46 per cent of the 177,000 farms in New York state had electricity by July 1, 1937. Not all of the remaining 54 per cent will need electric power because of land abandonment.

Soda added to water in which green vegetables are cooked destroys their vitamin values and may affect their natural vegetable flavor.

# "Who and Where" Among Our Woodhull and Vicinity Folks

Mr. and Mrs. George Salisbury and Sylvester Salisbury of Corning visited Mrs. Nora Husted Friday.

Mrs. Curtis Oakley and son Kenneth and Miss Lena Minier were callers in Addison Monday.

Mr. and Mrs. R. L. Morton and son Robert called on Mr. and Mrs. Francis Green in Greenwood Sunday

Mr and Mrs. H. J. DeTor and Mr. and Mrs. William Shick with children Betty, Ann, Billy and Brad of Bradford, Pa. were week-end guests of Mr. and Mrs. Kenneth Newton.

Milton Crane of Addison was a business caller here Monday.

Miss Olive Randolph and Andrew Cornell of Painted Post spent Friday evening with Mr. Cornell's parents Mr. and Mrs. Brayton Cornell.

Miss Frances Bebout is spending a few weeks with her cousin, Mrs. Theodore Bannister in Gang Mills.

Mr. and Mrs. Wallace Moore, children Warren and Beverly and J. J. Johnson called on Mrs. Johnson at the Bethesda Hospital in Hornell Sunday afternoon.

Mrs. Clifford Wilkins and Miss Lena Minier were in Corning Thursday.

Mrs. Bernard Miller and son William of Bloomsburg, Pa. have joined Mr. Miller here and are living in an apartment in the Ford Woodward home.

Mr. and Mrs. Sterle Olin called on their daughter, Mrs. Carl Carpenter and infant son at the Arnot-Ogden Hospital in Elmira, Sunday

Mr. and Mrs. Earl Beatty, Mrs. Eva Groves and Mr. and Mrs. Curtis Oakley and son Kenneth were Sunday dinner guests of Mr. and Mrs. Peter Knowles in Thurston.

Mrs. Eliza Minier and Miss Lena Minier spent Friday with Mr. and Mrs. Roy Burlingame in Canisteo. They also called on Mrs. Jabe Johnson in Hornell.

Miss Gwendolyn Symonds, a student nurse at the Robert Packer Hospital in Sayre, spent the week-end with her parents, Mr. and Mrs. Ray Symonds.

Curry J. Davis and children David and Sally Ann were in Elmira Friday.

Mr. and Mrs. Lorenzo Hall and daughters Winifred and Arloween of Austinburg called on Mr. and Mrs. Earle Brown Sunday.

Mr. and Mrs. Forrest Perry of Addison attended the Collins Festival, Monday evening and also called on their daughter, Mrs. J. Willard Gossner and Mr. Gossner.

Mrs. William Moore and son Lee visited her parents, Mr. and Mrs. Clyde Payne in Troupsburg Sunday.

Mr. and Mrs. Olin Gurnsey and Mr. and Mrs. Cochran of Bath called on friends here Sunday evening.

Mr. and Mrs. Walter Reynolds son Douglas and daughter Shirley were in Hornell Saturday.

Andrew Murphy of Jasper was a caller in town Fridy.

Mr. and Mrs. J. M. Wallace of Rochester were Sunday guests of Mr. and Mrs. Leslie Hodge.

William Davison of the high school faculty spent the week-end at his home in Buffalo.

Miss Marie Boyd who has been employed at the State Hospital in Wassaic, N. Y. is home for an indefinite stay.

Mr. and Mrs. Ray Symonds were recent guests of Mrs. Symond's sister Mrs. Nelson Fiske and Mr. Fiske in Bradford N. Y.

Mr. and Mrs. Leland Kilmer and daughter Heather of Addison were Sunday dinner guests of their parents, Mr. and Mrs. Howard Symonds

Ray Colgrove returned Sunday after spending several days with his daughter, Mrs. Roger Towsley and family in South Canisteo.

Mrs. Llwellyn Towner and son Terry of Addison visited her parents, Mr. and Mrs. William Symonds, Sunday.

Sterle Olin was a caller in Addison Monday.

Mr. and Mrs. Harold Carter, Mrs. Adelaide Husted and Mrs. Grace Husted of Elmira visited Mrs. Nora Husted recently.

Mr. and Mrs. J. Willard Gossner were in Baldwinsville the last of the week where they visited Mr. Gossner's parents, Mr. and Mrs. Ludwig Gossner.

Mrs. Charles Kilmer and family called on Mr. Kilmer at the Bethesda Hospital in Hornell, Sunday.

Mrs. George Symonds, son Edwin and Mrs. Howard Symonds and daughter Kate were shopping in Corning Friday. They were accompanied by Mrs. Leland Kilmer and daughter of Addison.

Raymond L. Andrews of Bath was in town Wednesday. Mrs. Andrews returned home with him and spent the remainder of the week.

Mrs. Charles Phillip and daughters Beverly, Pauline and Shirley of Addison called on Mrs. Mary Wheeler Sunday evening.

Mrs. Eva Symonds entertained the Philathea Class of the Woodhull Baptist Church at her home Friday afternoon for the regular monthly meeting. A social hour was enjoyed at the close of the business session.

Refreshments were served the following in attendance: Mrs. Menzo Husted, Mrs. Maurice Williams, Mrs. Howard Symonds, Mrs. William Wiley, Mrs. Henry Myers, Mrs. John Whittenhall, Mrs. Arthur Hackett, Mrs. Elwyn Ten Broeck, and the hostess, Mrs. Eva Symonds.

Mr. and Mrs. Leslie Hodge spent Saturday in Elmira.

Mrs. Earle Brown called on her sister Mrs. J. J. Johnson in Hornell Monday.

Miss Madalyn Bottine of Philadelphia was a guest of Miss Marie Boyd a part of last week.

Mrs. Kenneth Newton and children Kenneth Jr., Jane, Luanne, Margery and James spent a few days last week with her parents, in Bradford.

Mr. and Mrs. Lloyd Brotzman, son Donald and Miss Jeanette White were recent guests of Mr. and Mrs. Henry Hotaling in Painted Post.

Mr. and Mrs. Elwyn Ten Broeck and Miss Mary T. Hoar were callers in Bath Friday.

Mr. and Mrs. Ernest Husted visited relatives in Elmira one day last week.

Mr. and Mrs. Ray L. Morton were in Addison on business Monday.

Mrs. Theodore Bannister and daughters Joyce, Joan and Jean of Gang Mills called on Mr. and Mrs. Clarence Bebout recently.

Mrs. M. Lawrence Leach and children Alenda and Matt spent a few days last week with her parents, Mr. and Mrs. John Bardwell in Canaseraga.

Mr. and Mrs. L. R. Shaffer were in Emelton, Pa. the last of the week. Mrs. Shaffer's brother Wayne Heeter returned home after spending two weeks here.

Mr. and Mrs. Bernard Brown and children Benedict and Lorraine of Campbell were supper guests of Mr. Brown's parents, Mr. and Mrs. Earle Brown.

Mrs. Eliza Minier, Miss Lena Minier and Mrs. George Moore attended a birthday dinner at the home of Mr. and Mrs. Archie Lloyd in Cameron last week. The occasion was the birthday of Mrs. Lloyd. Mrs. Anna Mose of Addison was also a guest.

Mrs. Brayton N. Cornell, Miss Agnes Cornell and Perry Cornell were in Hornell Friday.

Mr. and Mrs. Homer Morton, daughters Lillian and Sara Lee and son Philip of Jasper were callers in town Saturday evening.

Mrs. Plumer Shaffer and daughters Patsy Ann, and Pauline of Emelton, Pa. have joined Mr. Shaffer here and are occupying an apartment in the Earle Brown farm home.

William Moore, Clarence Bacon and Howard Bacon were in Hornell Monday.

Wallace Moore has been drawn on the jury of the Rodriguez and Troop murder trial to be tried in Corning at this session of court. William P. Symonds and Mrs. Ruth Ten Broeck are also attending court.

Carl Carpenter visited Mrs. Carpenter and son David in Elmira the first of the week.

Roger Towsley of South Canisteo called on relatives here Sunday.

The Rev. and Mrs. David H. Davis called on friends in Hornell Tuesday.

F. S. Park was in Fredonia Sunday where he visited his daughter, Miss Betty Park, a student at Fredonia Normal.

Mrs. Dolly Reynolds and Thomas Reynolds were callers in Addison Wednesday.

Mrs. George Woodward called on Mrs. J. J. Johnson in Hornell Wednesday afternoon.

Mr. and Mrs. Edward Winne of Painted Post, called on Mr. and Mrs. Brayton Cornell Sunday.

Harold Husted was in Corning the first of the week.

## NORTHRUP HILL

Lester Sherwood of Addison was calling in this vicinity one day last week.

Mr. and Mrs. Lewis Williams and three children visited Mr. and Mrs. Elwyn Williams in Woodhull Sunday.

Those from this place who attended the League oyster dinner at Hedgesville Saturday were: Mr. and Mrs. Watson Johnson and family, Mr. and Mrs. Lewis Williams three children, Mr. and Mrs. Alton Sherwood and son Frederick.

Mr. and Mrs. Bert Francisco of Hornell visited Mr. and Mrs. Arthur Sullivan Sunday.

Mr. and Mrs. Lewis Williams and three children were in Woodhull Friday.

Mrs. James Bouten and sons, and Mrs. Lowell Bouten spent Wednesday at the Reuben Sherwood home.

Clarence Phelps of Corning is visiting his daughter, Mrs. Helen Rinde.

Facts on growing grapes in New York State are given in the new Cornell bulletin E-375. Single copies may be had free from the New York State College of Agriculture at Ithaca, New York.


TYSON'S
for
GIFTS



PLAY CARDS
—and—
DANCE
ST. CATHERINE'S HALL
Monday, Nov. 22
YOU ARE INVITED

# Women's Civic Society Speaker Gives Legal Hints to the Ladies

## Attorney Crane speaks of the part women take in national life and outlines state and national laws of interest to them—Mrs. Handy is elected treasurer—Mrs. Chatfield elected second vice president—Plans made for community Christmas tree.

"Women must, as the American women of the past have done, build up, bind the wounds, heal sores and increase the confidence of men, to keep up te national morale in time of strife and stand for true American independence of the mass of the people," Attorney Charles L. Crane told members of the Women's Civic Society at a meeting held Friday afternoon in the grammar school. Mrs. Fred Farnham presided at the meeting. Prior to the talk a business meeting was held.

Mrs. A. B. Chatfield was elected second vice president of the unit and Mrs. Willis R Perry was elected to the executive board in place of Mrs. Maple Woodhouse, resigned. Mrs. Louis Handy was elected treasurer in place of Mrs. S. M. La Grange, who resigned because of ill health.

Donations of $5 each were made to the Girl Scouts and to the Red Cross. Mrs. Irving Gladstone of the program committee will be in charge of a carol service at a community Christmas tree planned by the Society. Mrs. George Freeman will have charge of lighting and Mrs. Fred Farnham will supervise arrangements for the tree and its location.

Preliminary plans were made for a silver tea to be held between Christmas and New Year's. The hour of future meetings has been changed from 3:30 to 3 o'clock. There were 44 present at the meeting and 16 new members were admitted, bringing the membership to 55. The speaker was then presented by Mrs. Gladstone.

Mr. Crane said in part that the law about which he should talk was the Societal Regulations which are enforcible by Governmental action. He called attention to the natural laws. "The planets revolve with infinite precision, all nature is founded upon system and order, but man-made laws (those of which I shall speak) like the shifting sands on the shores of the sea are ever varying to meet the winds and waves of changing circumstances.

"Nature's immutable laws lead us to the inevitable conviction of heart, mind and soul that there is a Grand Architect of the universe, and that the Ten Commandments an accompanying mandate of that Grand Architect for the guidance and inspiration of mortal man, is of Divine Origin.

"If humans on this plant of ours would live, regulate their lives, conduct, and everyday action, as individuals and as nations with the same system and order as the natural laws operate, as the planets revolve, and apply the Ten Commandments, there would have been no world conflagrations in the past, there would be no such disgraceful wars, murder, rape and persecution as have been and now are taking place in this world of ours. Our lives would be regulated, as such individuals and as nations, as completely, orderly, as happily and as justly as the planets revolve around the sun, as the planets and trees grow and reproduce, as the sun gives us light and life and happiness.

"Our present laws, a few of which I shall tell you today, are those which have become established by custom, called Common Law, and also statutory law, which is represented by the laws enacted by Congress of the United States and the Legislatures of the various States, under authority of the people as a whole, as expressed in written Constitutions. In this country, the State lives for the people-not the people for the state. We the people are yet supreme and confer authority on our officers by Constitutions, both State and National. It is only the laws that we, the people, authorize in our Constitutions, that can be adopted by the Congress of our State Legislatures, thus preserving to curselves (as we have so happily thus far done) the precious rights of freedom, liberty and democracy as exemplified in that inspired Document, the palladium of liberty, the Constitution of the Unied Saes--our guide--our safety from dictatorship--our sole guarantee of the right to life, liberty and the pursuit of happiness."

Mr. Crane called the attention of the Society to their responsibility as women; "That the women of this nation owned in their own right;-

40 per cent of the Real Estate;
50 per cent Insurance rights;
65 per cent Savings Accounts;
48 per cent Railroad Stocks;
44 per cent Public Utilities;
95 per cent of the men.

This is a tremendous responsibility. I have every confidence that the women of the world today, of which this group is typical, will meet their problems with fortitude, intelligence, courage, justice and honesty."

He then explained the U. S. Constitution-and methods of amendment; and also the N. Y. Constitution and the coming Convention.

He said, "That in New York State all women are now qualified jurors, but need not serve unless they so desire. They must answer a subpoena to appear in Court, but only have to say to the Court: "I claim my exemption as a women and do not desire to serve". You are exempt under the law but must claim your exemption. You can if you so desire, file your claim for exemption with the County Clerk and you will not be called for one year. "Mr. Crane also advised women who desire to serve on jury to be circumspect in offering to serve until such time as the Board of Supervisors and the Bar Association of Steuben County had arranged for more comfortable quarers for women jurors in the Court Houses of Steuben. The law went into effect only September 1, 1937 and the changes are being made as quickly as possible. "Do not get your ideas of jury service or trials in Court from the movies. There is, on the screen, no more misleading, ill conceived, erroneous silly, untrue portrayal of reality than is shown in pictures and conversations of attorneys in jury trials. Such services of women on juries in New York in 1937 is as serious and important a job as will ever come to you and I'm sure you will be just and fair.

Mr. Crane also explained libel, slander and gossip under the Penal Law of New York State, characterizing gossip as the worst of the three because of its untraceable origin, and slimy, inhuman, treacherous growth as passed on from mouth to ear--from ear to mouth.

He further explained the law that verdicts of juries in civil cases can now be five-sixths of the persons who sit on jury, instead of unanimous verdict as required prior to this year.

Mr. Crane further stated that he had been practicing law in handling estates for over 35 years, and could not hope to explain the details of the handling of estates in short time, and explained the various rights of men and women under the law as it exists now and as applicable to all estates and property prior to September 1, 1930 when the so-called Equal Rights Bill became effective in this State. "At this time as to all real property acquired before September 1, 1930, we have the old law of dower in real estate. As to all wills made prior to September 1, 1930, the old law applies retaing the rights of women in real estate, distribution, etc., but since September 1, 1930, both husband and wife are now known as "spouse" and each have equal rights in property (acquired since that time) which cannot be taken away by will. My experience shows that property is much more easily and cheaply administered through Surrogate's Court when a decendent leaves a Last Will, which should be prepared by a competent person trained in the law."

Mr. Crane emphasized the responsibility of women of today; that the tendency of presentday laws is to revolutionize our entire agricultural, industrial and social world; that the United States, for 150 years, has been operating under a definitely written organ of Government--the Constitution, adopted in 1787, and while our Government under the Constitution has been the subject of deserved criticism, there can be no deserved criticism of the Constitution itself. It is regarded by all historians as the greatest ever framed and our Supreme Court (established thereunder) the most imposing, just and fair judicial power ever constituted by any people.

Mr. Crane referred to Dorothy Thompson (a woman of 1937) describing her as second to none (man or woman) as a public commentator on present day demands, by quoting her as follows:

"The only way to increase the National Wealth and thereby National wages, is to produce more and to keep open the channels by which it (the National wealth) may reach home and foreign markets--You cannot legislate prosperity."

"You women must, as the American women of the past have done, build up, bind wounds, heal sores, increase confidence in local spirit, keep up the national morale in the hour of strife, stand only for true American independence of the mass of the people, by the people and for the people."

### BLAKESLEE CLASS

Members of the Blakeslee Class will meet in the Methodist Church parlors Friday, November 19. A picnic dinner will be served at noon and a business meeting will follow.

The best feathers for stuffing cushions, in order, are: goose duck chicken and turkey, according to Cornell bulletin E-297 entitled "Your Money's Worth in Furniture". Write to the Office of Publications, Roberts Hall, Ithaca, New York for a free copy of this bulletin.

# Rev. Means Is New District Scout Head

The Rev. Donald C. Means, Westfield, Pa., has been appointed District Commissioner for the Boy Scouts for this District, which includes the Addison troop. Other troops under the supervision of the newly appointed commissioner are: Westfield, Elkland, Jasper, Woodhull, Knoxville, Osceola, Greenwood and Troupsburg.

The Rev. Means takes the place made vacant through the resignation of the Rev. Thomas A. Withey, formerly of Addison and now of Belmont.

He will have supervision of the troops in the district and act as aid to the commissioner. His appointment was made November 15 but just announced by the Steuben Area Council office.

Father Means has been active in Scouting in his own community and in the council and his appointment comes as the result of work performed in promoting Scouting.

District Boy Scout Commissioner

REV. DONALD MEANS

## Blackie Dies Tues. Night

Blackie is dead! He was just a young dog to many but to his owners Lawrence and Jogene Hickey he was a friend. He had romped and played with them, shared some of the boyish and girlish pranks and had made life more childlike for both his owners. Blackie was not an extra-ordinary dog in that he could all sorts of tricks, but he was honest, affectionate and adored his owners as few dogs do. Blackie was a home body also, never interfering in his neighbor's business nor annoying them. Now he is dead, officially reported as dying Tuesday night at 11 o'clock There will be no funeral service for him but there will be loving memories.

# Book Week is Observed By The Library

National Book Week is being observed this week and with this in mind the local librarian Mrs. Willis R. Perry has arranged a display of some of the new books and some of the old favorites in the window of the MacDowell furniture store.

The display includes books for adult readers and books for the juniors and children. In addition there are fiction and non-fiction, history, romance and books on the arts, crafts and sciences.

These are books that will be on the library shelves beginning Friday afternoon, when the display will be taken from the window. Reservations have already been made on many of the books.

The librarian was assisted in arranging the window by Mrs. H. E. Auringer and Miss Doris Rice.

The list of books for adult readers follows: Longworthy Family, Corbett; Citadel, Cronin; And Points Beyond, Marks; After a Man's Heart, Randall; Seven Who Fled, Prokosh; Woman at the Door, Deeping; Brentwood, Hill; Katrina, Salminen; Tide Always Rises, Payne; So Great a Man, Pilgrim; So We'll Live, Wright; They Seek a Country, Young; Loving Heart, Singmaster; The Arts, Van Loon; Table Decoration, Tipton; Sunshine Preferred, Ellis; Old Glass, Moore.

Books for young people and children include: School That Didn't Care, Barbour; California Holiday, Estrourt; Down the Ohio With Clark, Lender; College in Crinoline, Medary; Boy of Old Virginia, Monsell; Spy Mystery, Smith; Bob Flame in Death Valley, Yeager; World and Man, Moulton; Bright Island, Robinson; King's Pardon, Crownfield; Private Props, Mallette; Weather, Pickwell; China Quest, Lewis; Treasure Trains in Art, Chandler, Earth Changes, Lucas & Carter; Laugh Boy Laugh, Matthews, Comp. by; Danger Circus; Whitfield; Banners of Scoutcraft, Cashe; Magic of Melody, Gibbon; Boys of Scrooby, Hall; In Singapore, Stratton; Three in a Trailer, Barbour; Sally Goes to Court, Blake; On Jungle Trails, Buck; Prairie Girl, Fargo; Susan, Fox; Rising Thunder, Hawthorne; Volcanoes in the Sun, Lee; Polly Tucker-Merchant, Pennoyer; Stained Gold, Schultz; Swimming, Lawson; West Point Today, Banning; Gypsy Luck, Kahman; Scouting on Mystery Trail, Smith; Peggy Covers Washington, Bugbee; Five Minute Biographies, Carnegie; Swift Waters, Parmenter; Marcos of Mexico, Lee; Seven Simeons, Artzybasheff; The Weather, Peckwell; Pecos Bill, Bowman; Folk Tales of All Nations; How to Make Electric Toys, Yates; Little Indian, Cory; Lone Star, Cory; White Otter, Cory; Shawneen and the Gander, Bennett; Child's Story of the World, Peattie; Pen Penguin, Chaffee; What to Do the Whole Year Thru, Stevens; Hester and Timothy, Holberg; Home Toy Shop, Jordon; Jenik and Marinka, Trinka; Princess and the Apple Tree, Milne; Punda, Wilwerding.

## Deanna Durbin, 13, Has Mature Singing Voicce

Although Deanna Durbin is only thirteen she has the singing voice of a mature person, according to Andres de Segurola, noted opera singer. Deanna, whose marvelous soprano has been heard by millions on Eddie Cantor's weekly national radio program, has achieved recognition in both radio and the movies during the past year. She makes her screen debut in Universal's "Three Smart Girls", which will open at the Avon Theatre on Sunday.

While working before the cameras, she was notified that she had an excellent opportunity to become an opera star. The notification came from Segurola himself, who had been commissioned by officials of the Metropolitan Opera to watch Deanna's progress carefully and keep them advised. Segurola was for 12 years a leading baritone at the New York "Met".

Segurola declares that while it is far from common for a grand opera company to be seriously interested in such a youthful singer, it is not without percedent. Lucrezia Bori made her Metropolitan debut at the age of 14 and Adelina Patti first sang in Spanish opera when she was 11.

According to the famed baritone, Deanna already is the possessor of a fully developed set of vocal organs, and her voice will change only in volume as she grows older. This mature quality is noticeable in all Deanna's broadcasts. Segurola recommends a delay of three years in her operatic debut, for the reason that "more preparation will enlarge and enrich an already mature soprano voice".

"The quality of her voice", he continues, "is like a perfect blue-white diamond, and just as rare. Yes, her voice is one in ten million. In addition, she has the invaluable assets of charm, poise and beauty."

### JOINT MEETING

Members of the Aldrich and Taber classes of the Baptist Church met at the home of Mr. and Mrs. Frank Hess Monday evening for a business and social meeting.

A musical program was enjoyed and short business sessions held by each group. Refrehments were served to the Rev. and Mrs. Kenneth E. Arnold, Mr. and Mrs. Burt Simons, Mr. and Mrs. Henry Sherwood, Mr. and Mrs Joseph Allen, Mr. and Mrs. Gilbert MacKiel, Mr. and Mrs. Thomas Hopper, Mr. and Mrs. R. E. Smith, Mr. and Mrs. Waldo Butler, Mr. and Mrs. Lewis Hill, Ann Mose, Mr. and Mrs. Samuel Allen, Mr. and Mrs. Leon Andrews, Mr. and Mrs. Andrew Hill, Robert Hill, Mrs. Bessie Slocum, Mr. and Mrs. Lawrence Howard, Mr. and Mrs. Francis Jones, Mr. and Mrs. Silas Ripley, Mr. and Mrs. Ivan Tompkins, W. B. Dense, Miss Leanore Runyan, Miss Ruth Dense, Reuben Brown, Mr. McHenry, Jacob Hotaling and the host and hostess, Mr. and Mrs. Hess.

Timely tips on buying food are given in Cornell bulletin E-236, "Low Cost Food for Health". Single copies may be had free from the office of publication, Roberts Hall, Ithaca, N. Y.

# Four Proven Sires in Addison Herds—First in Steuben County

The United States Department of Agriculture is sponsoring a new system to identify all animals in the herds of Dairy Herd Improvement Association members. This system is ear-tagging all animals with tags that are so numbered that they can't be duplicated, each state has the letters of the state on the back of the tags.

This system speeds up the proving of herd sires that are used in D. H. I. A. herds. A proven sire is one that has one or more 305 day records of comparison on five or more daughters and dams.

Robert S. Drake, tester of the Southern Steuben D. H. I. A. reports four sires in two Addison herds are the first in this county to be proven by this system. Three sires in the herd of C. A. Stewart & Son and one in the herd of Leon Andrews. These sires were sold before they were proved.

A sire in the herd of C. A. Stewart & Son, Vanacres Lindbergh King no. 538350, was proved on 11 daughter-dam comparison. The daughters averaged 11,149 pounds of milk and 385 pounds of butterfat with an average test of 3.5. An increase over the dams of 453 pounds of milk and 4 pounds of butterfat. This herd sire was sold before his worth was known. If such animals could be kept they would be a great help in the advancement of the dairy industry. That is the reason for Cornell University and the Farm Bureau wanting dairymen to build bull pens to keep these old animals in use.

# Jasper Social and News Notes of Special Interest

### A Son

Mr. and Mrs. Merritt Price of West Winfield are the parents of a son born November 1 in New Berlin Hospital. He has been named Merritt Russell Price. Mrs. Price was formerly Miss Mattie Murphy.

### Attending Meeting

F. J. Loper, chairman of the Board of Supervisors attended a meeting in Albany Tuesday of the county equalization committee in regard to new equalization rates. Other members of the committee attending were: Daniel Todd, Hartsville; Walter Goff, Addison; Arthur Putnam, Prattsburg; George DeGroat, Hornell; Jomes Poland, Corning, and the county attorney James Drake, Bath.

### Church Services

Special Thanksgiving services will be held Sunday morning in the Presbyterian Church. Union services will be held the same evening with the Rev. A. S. Taylor delivering the sermon.

### Junior Bridge Club

Mrs. Kenneth Schoonover entertained the Junior Bridge Club at her home Thursday afternoon, three tables being in play. Prizes for the afternoon were awarded Mrs. Clair Van Skiver and Mrs. Peter Brabant

Refreshments were served.

The next meeting will be with Mrs. Minnie Riley.

### Grange Meeting

The 3rd and 4th degrees were conferred by Jasper Grange upon Mr. and Mrs. Wendell Fairbanks Tuesday evening. Following initiation a tureen supper was served to about thirty. Next meeting will be election of officers.

### Attend Party

Dr. and Mrs. David Soloway, Mrs. Maude Walrath and daughter Evelyn, Mrs. G. A. Murphy, and Mrs. Clair Van Skiver attended the Beth el Sisterhood card party in Hornell Wednesday evening.

### Mrs. Fairbanks Hostess

Members of the "Social Evening Bridge Club" were entertained Monday evening at the home of Mrs. Wendell Fairbanks. Four tables were in play.

Prizes for the evening were awarded Mrs. E. T. Bouck, Miss Anna Deck, and Mis Florence Moulton.

Refreshments were served by the hostess.

The next meeting will be held December 6th with Mrs. J. H. France.

### Miss France Honored

Miss Marjorie France was the complimented guest Monday evening at a tureen supper given by the faculty girls at the apartment of Mrs. Emily Van Riper and Miss Florence Moulton in honor of her birthday anniversary. Following the dinner the party spent the remainder of the evening at the Social Bridge Club of which all are members.

Mr. and Mrs. A. B. Craig Sr. are spending a few days with Mr. and Mrs. George Walker in Rochester.

Mr. and Mrs. Clifford Hunt and two children were callers in Kanona Sunday.

Miss Genevieve House of Corning spent Thursday evening with her parents, Mr. and Mrs. J. E. House.

Mrs. Hattie Sandford has gone to Westfield to spend the winter with Mr. and Mrs. Walter Ferr.

Lewis Potter and daughter Alma of Troupsburg Mr. and Mrs. Arthur Doremus and daughter of Westfield visited Mr. and Mrs. G. E. Potter Sunday.

Mr. and Mrs. Robert Howland of Rochester were dinner guests of Mr and Mrs. Watson Smith Tuesday.

Mr. and Mrs. H. L. Pomeroy of Hornell visited Mrs. Elva Stone Saturday.

Mrs. A. H. Shaul has returned from a visit with her daughter, Mrs. George Westra in Elmira.

Mr. and Mrs. Kenneth Schoonover and son, Gene called on Mr. and Mrs. John Hopper of Woodhull Sunday afternoon.

Mr. and Mrs. Perry Weidler were callers at the home of Mr. and Mrs. John Cole in Rathbone Sunday.

Mr. and Mrs. A. B. Craig Jr. and son are spending a few days in Buffalo.

Arthur Snyder and D. E. Drake were business callers in Bolivar Friday.

Mrs. Cassie Bruen and daughter Bethyl, and Mrs. Kenneth Schoonover were shopping in Hornell Wednesday.

Mr. and Mrs. Benjamin Turner and John Stewart of Hornell called on Mrs. Elizabeth Hulbert Sunday evening.

Mr. and Mrs. Kenneth Schoonover attended an American Legion banquet in Canisteo Thursday evening. Mrs. Schoonover participated in the program.

Mrs. Eunice Bates of Woodhull has returned to the home of Mr. and Mrs. W. E. Sandford where she will spend the winter.

Mrs. A. J. Murphy is spending the week with her daughter Mrs. M. R. Price at Westfield.

Mrs. H. W. Cloos and daughter Audrey of Painted Post visited her parents, Mr. and Mrs. G. A. Murphy Thursday afternoon.

Mr. and Mrs. A. L. Spencer of Savona spent Saturday with Mr. and Mrs. A. C. Waight.

Mr. and Mrs. Earl Rice and three sons of Almond and Andrew Curtis of Hammondsport were recent dinner guests of Mrs. Leon Stone and M. L. Batchelder.

Mr. and Mrs. Frank June and daughter were dinner guests of Mr. and Mrs. Ellsworth Drake at Milwaukee Sunday.

Mr. and Mrs. Lee Griswold, M[illegible] and Mrs. Henry Frank, [illegible] Mrs. William Sou[illegible] Lewis Tillm[illegible] ter were d[illegible] Mrs. A. F[illegible]

Mr. a[illegible] tended [illegible] Clarks[illegible] ternoon[illegible]

Miss [illegible] end with[illegible] Ray Deck[illegible]

Mr. an[illegible] son Nei[illegible] were sh[illegible]

Mr. a[illegible] son Jan[illegible] Elizabe[illegible] noon.

Mr[illegible] childre[illegible] and Mrs. [illegible] Sunday ev[illegible]

Mr. and [illegible] son were Su[illegible] Mrs. Martin [illegible]

Nelson Ca[illegible] called in Jasp[illegible]

Lavern Van [illegible] over the week-end [illegible] Carty at Houghton.

Mr and Mrs. C[illegible] Glen Waight and M[illegible] were shoppers in Horn[illegible] day evening.

Mr. and Mrs Oscar Dennis [illegible] daughter of North Jasper called [illegible] Mr. and Mrs. L. E. Hunt Sunday.

Mrs. Edith Van Skiver and two children Althea and Arlene Mrs. Lellean DeVare and daughter Geraldine visited their sister Mr. and Mrs. William Martin of Avoca Sunday.

Mrs. Charles Reynold and son Elwood, also Mrs. Frank Woodward are on the sick list.

## Dr. Ulrich Honored—Husband of Frances Park

Mrs. Henry Ulrich and daughters Sally and Nancy have returned to their home in Middlebury, Pa., after being called here by the death of her grandmother, Mrs. James H. Park.

Prior to being called here, Mrs. Ulrich had just rturned from Chicago. Her husband, Dr. Henry F. Ulrich, was honored by being made a Fellow of the American College of Surgeons, by action of the annual convention of that body, held in Chicago. Dr. Ulrich is a member of the Mary M. Packer Hospital surgical staff, Sunbury.

Dr. Ulrich is a graduate of the University of Minnesota and of the University of Pennsylvania Medical School. He served his internship in the Robert Packer Hospital, Sayre, Pa. and was a Fellow in Surgery and Assistant Surgeon at the University of Pennsylvania Hospital, Philadelphia, for three years, prior to coming to Middleburg, about five and one half years ago.

SISTO LUMBER CO.
Everything in Lumber and Building Material

Electric Wiring
Plumbing -:- Heating
By
Experienced Mechanics
Call 57-R
Ray Chilson
at Handy's

Pancake Supper
25c
SATURDAY
Nov. 20
Beginning at 5:30 p. m.
Under Direction of
"KEN" ARMSTRONG
M. E. Church
Sponsored by Men's Club

COAL
D. L. & W. BLUE COAL
Egg, Stove and Nut - $10.50
Pea - - - - - $ 9.00
These Are Strictly Cash Prices
(Driver must be paid on delivery)
We Have a Good Grade of
Black Chestnut at $9.75 cash
This coal is bought in carload lots. We know where it comes from and will guarantee it to be the best BLACK COAL sold in Addison today.
Deliveries made any time between 8:00 A. M. and 5:00 P. M.
Extra Charge for Coal After 5:00 P. M.
Phone 47 B. F. SHORT Addison

IT IS NOT TOO EARLY TO SUGGEST
CHRISTMAS SHOPPING
TO OUR READERS
IN THE ADVERTISING COLUMNS
OF
THIS NEWSPAPER

The Woodhull Parent - Teacher Association
Presents
Dorothy Peterson
and her
MELODEARS
Third of the
COLLINS FESTIVAL ENTERTAINMENTS
at
W. H. S. Auditorium
MONDAY EVENING
NOVEMBER 22, 1937
Admissions - - 35c and 25c

## Business and Professional Directory

**LEONARD B. HOAGLIN**
Plumbing — Heating — Sheet Metal Work—Furnaces—Gutters—Etc.
Shop in Rear of Sisto Block
Phone 25-M-1 Addison, N. Y.

**WILL B. LEETE, INC.**
— General Insurance —
Investments — Real Estate
Annuities
28 Main St.
Phone 57-J Res. 81-J
Addison, N. Y.

**CHARLES L. CRANE**
Attorney and Counsellor-at-Law
Addison, N. Y.

**CHARLES M. SALERNO**
Attorney and Counsellor-at-Law
Office Over Family Shoe Store
Addison, N. Y.

**DELMAR M. DARRIN**
Attorney and Counsellor-at-Law
Office at home on Park Place
Addison, N. Y.

**CRANE INSURANCE AGENCY**
The Dependable Insurance Agents
neral and Automobile Insurance
gents and Brokers
N. Y.

UTTS
Machines
- Repaired
son, N. Y.
-1

RVICE
essories
pair Work
rage
Prop.
Y.

& SON
rectors
Service
Woodhull, N. Y.
- Jeffrey Smith


### O CREDITORS

to an order of Hon. Pratt, the Surrogate of ty of Steuben, in Surro- Court, notice is hereby given all persons having claims against Mary J. Gessner, late of the Town of Tuscarora in said County of Steuben, deceased, are required to exhibit the same, with the vouchers thereof to the undersigned, the Executrices of the last will and testament of said deceased at the law office of Charles M. Salerno in the Village of Addison in the said County of Steuben, on or before the 20th day of May, 1938.

Dated, November 15, 1937.

Margaret A. Crosby
Charlotte E. Stephenson
Executrices

Charles M. Salerno,
Attorney for Executrices,
Addison, N. Y. 46-26t

### NOTICE TO CREDITORS

Pursuant to an order of Hon. George W. Pratt, the Surrogate of the County of Steuben, in Surrogate's Court, notice is hereby given that all persons having claims against Martha A. Owens, late of the Town of Addison in said County of Steuben, deceased, are required to exhibit the same, with the vouchers thereof to the undersigned, the Administrator of the goods, chattels and credits of said deceased at the law office of Charles M. Salerno in the village of Addison in the said County of Steuben, on or before the 20th day of May, 1938.

Dated, November 15, 1937.

James T. Erwin,
Administrator

Charles M. Salerno.
Attorney for Administrator,
Addison, N. Y. 46-26t

### NOTICE TO CREDITORS

Pursuant to an order of Hon. George W. Pratt, the Surrogate of the County of Steuben, in Surrogate's Court, notice is hereby given that all persons having claims against William B. Smith, late of the town of Addison in said County of Steuben, deceased, are required to exhibit the same, with the vouchers thereof to the undersigned, the Executrix of the last will and testament of said deceased at the law office of Charles M. Salerno in the Village of Addison in the said County of Steuben, on or before the 22nd day of April, 1938.

Dated, October 14, 1937

Eva B. Battin,
Executrix

Charles M. Salerno
Attorney for Executrix
Addison, N. Y. 42-26t

### NOTICE TO CREDITORS

Pursuant to an order of Hon. George W. Pratt, the Surrogate of the County of Steuben, in Surrogate's Court, notice is hereby given that all persons having claims against Nelson B Payne, late of the Village of Addison in the said County of Steuben, deceased, are required to exhibit the same with the vouchers thereof to the undersigned, the Executrix of the last will and testament of said deceased at the law office of Charles M. Salerno in the Village of Addison in the said County of Steuben, on or before the 4th day of December, 1937.

Dated, June 1, 1937.

Dora A. Payne,
Executrix

Charles M. Salerno
Attorney for Executrix
Addison, N. Y. 22-26t

### NOTICE OF SALE SURROGATE'S COURT COUNTY OF STEUBEN

In the Matter of the Application of WILLIAM R. MORRIS, as an heir at law and as Administrator of the goods, chattels and credits of MICHAEL MORRIS, deceased, for an order to sell real property of the said decedent.

NOTICE IS HEREBY GIVEN that I, William R. Morris, the undersigned Administrator of the goods, chattels and credits of Michael Morris, the decedent above named, will, pursuant to an order of Hon. George W. Pratt, Surrogate of the County of Steuben, granted on the 20th day of October, 1937, sell the premises hereinafter described at public auction at the front door of the Village Hall in the Village of Addison, Steuben County, New York, on the 4th day of December, 1937, at 10 o'clock in the forenoon of that day, to wit:

ALL THAT TRACT OR PARCEL OF LAND, situate in the Town of Rathbone, County of Steuben and State of New York, bounded on the north by lands of Jeff Morris and Joseph Cook; on the east by the highway running north and south thru lot 16; on the south by the highway; on the west by lands of Thomas Cook, containing 50 acres of land. Said land is bounded on the south by lands now owned by Ezekiel Cook, known as the Chambers lot; the lands on the east are now owned by Con. Bradey and Jeff Morris.

And being the same premises conveyed by Mary Hunt Kelly to Michael Morris by Warranty Deed dated September 23, 1927 and recorded September 24, 1927 in Book 378 of Deeds at Page 599.

A ONE-HALF INTEREST IN AND TO

ALL THAT TRACT, PIECE OR PARCEL OF LAND, situate in the Town of Rathbone, County of Steuben and State of New York, being part of Great Lot No. 16 of the Derby Hill tract, so-called, bounded on the west by lands formerly owned by J. Morris and lands of Patrick Morris; bounded on the south by lands of William Morris; on the north by lands of Jerry Sullivan, of Rathbone, N. Y.; on the east by Thomas Morris Est., being 59 acres of land more or less.

And being the same premises conveyed by William R. Morris and Helen F. Morris, his wife, to Jeffrey P. Morris and Ella G. Morris, his wife, as tenants by the entirety and Michael Morris, by Quit-Claim Deed dated November 20, 1928 and recorded November 21, 1928 in Book 391 of Deeds at Page 529.

ALL THAT TRACT OR PARCEL OF LAND, situate in the Town of Rathbone, County of Steuben and State of New York, bounded and described as follows: Being the east part of fifty acres of land contracted by Phoebe Miller to Spellman J. Fults dated March 7, 1884, being part of the northwest quarter of lot No. 17 in Rathbone, Steuben County, N. Y., bounded and described as follows: On the north by the north line of lot No. 17 and one acre in a flat-iron shape heretofore conveyed by Phoebe Miller to Isaac Craft; on the east by lands heretofore conveyed to Thomas Sullivan; on the south by the north line of Julia Finnican's lands; on the West by twenty-five acres heretofore conveyed by Phoebe Miller to Christian Myers, containing twenty-four acres, be the same more or less. Being part of the same lands contracted to Fults and this deed is made with the consent of the said Fults in satisfaction and performance of that contract and also in satisfaction and performance of the contract made by Spellman J. Fults with Catharine Dean for the sale of said land and this deed is made directly to Catharine Dean at the request of Spellman J. Fults.

Dated: November 4th, 1937

WILLIAM R. MORRIS,
Administrator of the goods, chattels and credits of Michael Morris, deceased.

VINCENT J. WELCH,
Attorney for Administrator,
Corning, N. Y. 45-4t

## TUSCARORA

Emory Dennison, Harold Sheldon Mrs. Margaret Young and Lora Phillips of Oneonta were week-end guests at the home of Mr. and Mrs. John Sly.

Mrs. Kathryn Haynes and Kenneth McUmber spent Sunday at the home of Mr. and Mrs. Deyo Loucks in Campbell.

Mrs. Rhoda Lackey of Addison spent several days recently with her sister Mrs. Alma Eaton.

Meaker Morse and Mr. and Mrs. Floyd Stiles and children called at the home of Mr. and Mrs. John Sly Sunday.

Mr. and Mrs. Curtis Swan of Nelson attended church services here on Sunday.

Mr. and Mrs. Walter Fife spent Sunday in Canton, Pa. at the home of his father who is ill.

Portus Cook of Avis spent the week-end at his home here.

Mr. and Mrs. J. D. McUmber and daughter Sarah of Corning spent Sunday at the home of Mr. and Mrs. John McUmber.

Mrs. Alma Eaton whose condition had improved the past few weeks was taken worse on Saturday.

Mrs. Dora Mosher and three sons Lawrence Burton, David and Kenneth Van Dusen were callers at the home of Mr. and Mrs. John Sly Friday evening.

Church services at Tuscarora Baptist Church: Sunday School at 1:30 and preaching service at 2:30 by Paul Carpenter.

Manila is the one city in the world where perishable foods are sold only in central public markets. This custom was started by the public health department to encourage sanitation and to combat epidemics.

## THE UNDEFEATED ALFRED ELEVEN

Top row: Rouff, Rollery, Guthientz, Riley, Greenman, Johnson, Eschbach, Bizet, Glynn.
Middle row: Halpin, Callista, Ryan, Spiro, Possaceca, Green, Erleson, Bosco.
Lower row: Scholes, Schmidt, Gardner, Tracey, Gustin, Thomas, Lynn, Batley, Brownell.

# Alfred Football Season Closes Without Loss

Alfred, N. Y., Nov. 18—By defeating Clarkson 12-6 in the final game of the season, the Alfred Saxons placed an undefeated, untied seven-game season safe in the athletic museum. They gained over a mile in yardage to 530 yards for the opponents, and 168 points to 31.

The Saxons swept up 1783 yards as compared to 688 for their opponents, Hartwick, Ashland, Thiel, Buffalo, Kenyon and Clarkson.

Alfred first downs numbered 97 in contrast to 40 for their opponents.

Passes completed numbered 25 out of 51 tried—or 49 per cent— an outstanding record. Walter "Bo" Johnson hurled most of the passes. Opponents completed 32 out of 72 forwards tried. Alfred intercepted 11; the opponents, 8. In one department only was Alfred outdistanced—the opponents made 381 yards passing, Alfred 345.

## BRASS TACKS For POULTRY RAISERS

By BURTON P. THARP

### Anconas

The Anconas are one of the Mediterranean breeds of poultry and bear a very close resemblance in some characteristics to the Leghorns. The average weights of the two breeds is the same. Pullets of the Ancona breed should weigh about four pounds at maturity while the young cockerels should come close to five pounds. The hens and cock birds, of course are slightly heavier.

The name Ancona comes from a city in Italy from which some of the first birds of this breed were obtained. There are two varieties of this breed—single-comb and rose-comb. The coloring of the plumage is the same in each, a lustrous black with white tipped feathers. They make a very attractive flock.

In build they are Leghorn type through and through and have the same trim carriage of that breed. The comb, face and wattles are red and clear of feathering. The ear-lobes are white. The shanks are yellow.

The Ancona is not a large bird but the yellow skin makes them a fine table fowl especially if a large fowl is not needed.

In temperament the Ancona is like the Leghorn, being nervous and flighty and hard to confine without high fences or tops on the yards. Also like the Leghorn they are non-sitting.

The eggs are of good size and have white shells. The breed makes excellent layers and therefore make an excellent breed for producing white eggs for market.

In selling the birds for meat about the same prices may be expected for this breed as for Leghorns.

In growth they rapidly reach maturity and begin to lay at an earlier age than heavier breeds. Like other Mediterranean breeds they seldom are slow in growing feathers and hence make a better looking flock at a very early stage in their development.


DEAD STOCK REMOVED
Horses - Cows - Hogs - Sheep
Prompt Service, Day or Night
Economy Reduction Corp.
BATH, N. Y.
PHONE BATH 6-F-13
At Our Expense
Gen'l Offices 550 Babcock St., Buffalo, N. Y.

STOP THAT ITCH
DON'T SUFFER ANOTHER MINUTE
Evons' Oxylin Ointment, absolutely new and different, not a messy liquid. Greaseless, vanishing, non-poisonous, healing, pain-relieving, antiseptic. Wonderful for itching, eczema, impetigo, burns, sore mouth, chapped skin, silk and leather poison, after shaving, tired, burning feet, cracks between toes, athlete's foot and rectal itching. Safe to use on babies and children. Used by hospitals, doctors, and chiropodists. Money-back guarantee.
Clip this Ad. There is no substitute.
EVONS' OXYLIN OINTMENT
Special Prices: 49c, 89c, $1.59
Sold in Addison by
Sackett & Taber


## Civil Service Exam. For Veterinarian

The United States Civil Service Commission has announced an open competitive examination for the position of senior veterinarian (animal disease research), $4,600 a year, in the Bureau of Animal Industry. Applicants must have completed a course leading to a degree in a college or university with major study in veterinary medicine, and in addition, must have had certain specified experience.

Full information may be obtained from the Secretary of the United States Civil Service Board of Examiners at the post office or customhouse in any city which has a post office of the first or second class, or from the United States Civil Service Commission, Washington, D. C.

## MT. PLEASANT

Miss Phyllis Martin of Borden spent Monday evening with Miss Ruth Crane.

Mrs. Ray Knowles spent Wednesday and Thursday with Mr. and Mrs. Walter Jessup in Kanona.

Lawrence Crane is spending a few days with Roger Scott of Geneva.

Enos Hadlock of Addison was at his farm here Friday.

Mrs. Herman Hadlock of Addison spent Tuesday with her mother Mrs. May Lewis.

Miss Ruth Crane spent the week-end with her sister, Mrs. Daniel Buck of Risingville.

Robert Wilson spent Sunday with Phillip Benjamin at Borden.

Albert Randall was in this vicinity Wednesday evening.

Mr. and Mrs. Guy Crane spent Sunday with Mr. and Mrs. Earl Brace on Simons Hill.

An ad in the classified ad column costs but a quarter for 25 words.

# Crop Control is Opposed By State Farm Bureau Convention

Delegates of the 55 county farm bureaus met in Syracuse last week Wednesday and Thursday to participate in the 22nd annual convention of the New York State Farm Bureau Federation, to consider and take formal action on many of the current problems of agriculture.

Managed currency was requested in a resolution which read, "It is impossible for agriculture to thrive under a monetary system which permits inflation and deflation in commodity prices. Farming is a hazardous occupation with long time investments and it cannot successfully operate under a monetary system with the following record:

From 1872 to 1896 basic commodity prices in the United States fell 55%; from 1896 to 1914 rose 51%; from 1914 to 1920 rose 136%; from 1920 to 1929 fell 45%; from 1929 to 1932 fell 48%; from 1932 to 1936 rose 58%."

The minimum wage-maximum hour bill, which has already been passed by the United States Senate, will give special benefit to industrial labor at the expense of the majority of the people, particularly farm people, the convention delegates had to say on this important matter.

The passage of this bill it was pointed out, would increase the cost of things farmers buy and increase the cost of distribution, to say nothing of aggravating the farm labor situation.

Herbert King, president of the state body, expressed doubt that any substantial benefit would come from the crop control program, and suggested that such a plan would be extremely difficult to administer. The ever normal granary plan which tends to store basic crops in surplus years and release supplies in lean years, does not meet with the approval of the farm bureau membership, Mr. King stated in his address.

These scheme, he says, easily can be a repetition of the farm board. It is easy to fill a granary, he added, but it is politically impossible to release supplies from the granary in periods of decline of the general price level.

Homer Rolfe, President of the Metropolitan Bargaining Agency, Commissioner Noyes of the Department of Agriculture and Markets, Dean Carl E. Ladd of the College of Agriculture, Dr. Charles Warren, and many other leaders in the agriculture of New York State, appeared on the program of the two-day convention.

George Quinn of Hammondsport and Leon Dennis of Canisteo, represented Steuben County as delegates.

## THORNBOTTOM

Mr. and Mrs. W. E. Bouck were callers in Salamanaca Saturday.

Mr. and Mrs W D. Harrington were callers in Hornell Wednesday.

Mr. and Mrs. Earl Brutsman are driving a new car.

W. D. Harrington called in Bath Monday.

John Harold Cornell of Knoxville was a business caller in this vicinity recently.

Several from this vicinity attended the O'Harigan sale at Troupsburg Saturday afternoon.

Donald Kapp of Ithaca spent the week-end at the home of George Gunn.

Mr. and Mrs. W. D. Harrington called on Mr. and Mrs. Fred Hall at Westfield Saturday afternoon

Mr. and Mrs. James Prutsman of Troupsburg called at the home of Herman Brutsman Sunday.

Mr. and Mrs. George Gunn were business callers in Knoxville Friday.

Mr. and Mrs. Earl Brutsman and daughter Joanne were Sunday guests of her mother, Mrs. Gertrude Paul near Woodhull.

Mr. and Mrs. Melvin Bliss of Young Hickory were dinner guests Sunday of Mr. and Mrs. W. D. Harrington.

Mr. and Mrs Howard DeMun and son Neil were in Hornell on business Saturday

Several from here attended the senior nickel show at Troupsburg Central School Friday evening.

## County Delegate Attends State Conference

Steuben County's official delegate to attend the annual meeting of the State Federation of Home Bureaus held recently in Syracuse was Mrs. H. D. Wood of Corning, chairman of the county executive committee. Mrs. Lyman Wetmore, member of the Painted Post unit, attended the meeting also, as did Lois D. Mathewson, county agent.

The three-day program included speakers from the Colleges af Agriculture and Home Economics, reports from all the organized Home Bureau counties and two cities in the state were given. Reports were read by the official delegates. County chairmen of the Western District conducted a special meeting during the session to consider various matters of business, and official delegates from all the counties and cities gathered at one special meeting for the purpose of discussing various items of interest to the entire state.

Along with representatives of other state organizations, Mrs. Mathewson was included on the program to bring greetings to the Assembly from the State Federation of Home Bureau managers of which Mrs. Mathewson is president.

## I Pick 'em Up
TRUE STORIES OF HITCH HIKERS
by L. ELLIS EVONS

### Frame Up or Suicide

He was a salesman for a tobacco company. It was a terrible day, rain, snow, slush. Not feeling like work we got to talking about our experiences in motoring. He had driven a car for years and one day was to have an experience that shows how innocent people can get into trouble.

Let me tell it as he told it to me.

"I was driving along a city street, when a middle aged man walked directly in front of my car. I stopped so suddenly that he walked right into my car and staggered back, falling in the street. He cut his head. An officer came up. He had seen the accident. We took the man to a hospital and when we asked him his name he pretended not to be able to talk, but opened one hand and there was a card with his name and address written in ink. At first the hospital said the man had a fractured skull and the police held me in $3500 bail.

"I was hard put to get this bail as it was certainly high. Being suspicious and having had two years experience as a law student, I started an investigation of my own. I canvassed his neighborhood, took a witness with me and could not find a person who had seen the accident. In fact at the time it happened there was no one around but the officer. I found out that he had been unemployed for two years, owed taxes, bills to merchants, and was behind with his building and loan.

"I was determined to find out if this was a frame up or suicide attempt. At the first hearing before a certain magistrate, I had the bail reduced to $300, as it was necessary to wait for a report from the hospital. The second hearing was set for two weeks ahead which gave me time to investigate, which I did as I said.

"When the second hearing was called I was to get some shock. He had over 30 witnesses, who testified that I had hit the man and did not stop. They had reported me to the State as a hit and run. Everyone of his witnesses had the same story. They said the car that hit him was a Ford Coupe and of course had not stopped—they were all very sure.

"When it came my turn I acted as my own lawyer. First my car was a Chrysler sedan. I had retained the card with his name and address and told the court how he had it in his hand at the time. The police officer testified for me, but 30 witnesses to one. My blood was at the boiling point to think that here was a frame up to make me pay this man's debts. It was then that I played what was to be my trump card.

"I had noticed the manager of a chain grocery store testify like the rest and remembered that my friend and myself had talked to him while conducting our investigation. Turning to the magistrate I asked him what the fine was for assault and battery. He said $13.50 and not saying a word I took the money from my pocket and laid it on the desk before him. I then grabbed the chain store manager by the collar and yanked him up front.

"Now," I said to him, "I have just paid for the privilege of giving you the licking of your life, if you do not tell the truth. You told me and my friend that you were in the back of your store and did not see this affair. Now what have you to say?" With that he told the magistrate he was paid $10 to testify as he had. Well that was something. The case against me was dismissed and the magistrate fined 28 of the witnesses $50 each for perjury."

That was some experience, and reminded me of a motorist who found a child, killed by a hit and run motorist. Picking up the poor child and taking it to a hospital, he was held in jail for two days for being the good samaritan. How can an honest motorist protect himself against such things?

(Copyright, All Rights Reserved)

## F. F. A. CHAPTER CHATTER

Robert Stuart, an Ag. IV student, purchased a purebred Jersey bull calf of Delbert Norris, Kanona. Robert also owns a Jersey heifer which is about four months old. He plans to exhibit the bull at the Bath fair next fall.

The bull is of the Owl strain of Jersey.

* * *

Members of the Ag basketball squad are practicing every noon and are planning to play their first game next week. The opposing team has not been named as yet.

* * *

The Ag. department wish to express their regards and sympathy to Arthur Putnam, a member of the class last year, whose left leg was broken in two places when run over by a wagon on his fathers farm. He is in the Corning Hospital.

* * *

Tomorrow (Friday) part of Ag. IV class will go to A[illegible] participate in the judging contest. Those who plan to go are: Kenneth Dann, Robert Stuart, Wendell Johnson, Harold Wheaton, Ronald McCaig and Lawrence Clark.

* * *

The first meeting of the advanced school for boys on farms was held Monday evening in the agriculture room. Twelve boys attended from neighboring communities. They plan to hold these meetings the second Moday of each month to discuss problems that arise on each other's farms, and they will also have a speaker at each meeting.

At this meeting they elected Bob Hallett president, and James Walker secretary.

Thomas Reagan was appointed chairman assisted by Charles Brennan and Lyle Johnson to to provide refreshments for the next meeting which will be held December 13.

At the meeting considerable discussion concerning a program of recreation was offered. It was finally decided that a rifle club would be the type of recreation to which most of the boys would be attracted.

The formation of a club for these out of school and on farm boys is being urged by the state education department so that these boys will keep up with the newer methods of agriculture and that they will keep in contact with school affairs.

Those who attended were Bob Hallett, James Walker, Charles Brennan, Lyle Johnson, Paul Richtmyer, Thomas Reagan, Bill Reagan, Linsford Calkins, Philip Hurd, Fred Allen, Paul Hallett and Robert Thompson.

Artificial illumination of the poultry house is an advantage just before the hatching season, as it brings the breeding stock into production promptly.


NEW KIDNEY TREATMENT
New European Discovery, praised by thousands, gives quick relief and lasting benefit. A new and different kind of treatment called NEF-TEX. Not a kidney stimulant but an internal antiseptic which soothes and heals irritated membranes. If functional Kidney or Bladder disorders make you suffer from getting up nights, nervousness, loss of pep, dizziness, acidity, burning, smarting or itching you should get this modern treatment at once. Convenient tablet form. Works fast, safe and sure. Brings new vitality, is guaranteed and costs only 6 cents a dose. Remember the name NEF-TEX TABLETS in brown bottle.
Special $1.00 size at 89c
Sold in Addison by
Sackett & Taber

Sentinels of Health
Don't Neglect Them!
Nature designed the kidneys to do a marvelous job. Their task is to keep the flowing blood stream free of an excess of toxic impurities. The act of living—*life itself*—is constantly producing waste matter the kidneys must remove from the blood if good health is to endure.
When the kidneys fail to function as Nature intended, there is retention of waste that may cause body-wide distress. One may suffer nagging backache, persistent headache, attacks of dizziness, getting up nights, swelling, puffiness under the eyes—feel tired, nervous, all worn out.
Frequent, scanty or burning passages may be further evidence of kidney or bladder disturbance.
The recognized and proper treatment is a diuretic medicine to help the kidneys get rid of excess poisonous body waste. Use *Doan's Pills*. They have had more than forty years of public approval. Are endorsed the country over. Insist on *Doan's*. Sold at all drug stores.
DOAN'S PILLS

Do Your Dusting With
LIQUID VENEER
*The Polish That Leaves No Greasy Film*
Dusts, Cleans, Polishes in one easy operation. Wonderful for all fine finishes. 25c, 35c, 50c, at your dealers. Or send for FREE Trial Bottle.
*A valuable silver certificate is packed with each bottle.*
LIQUID VENEER CORPORATION, BUFFALO, N.Y.

# "Brud" Holland, Cornell Negro End Bright Prospect for All-American

Ithaca, Nov. 15—Sports fans who watched Brud Holland, Cosnell's big Negro left end and All-American prospect, in his play last Saturday against Dartmouth will not characterize the hard-driving star as "bottle-kneed".

But "bottle-kneed" he was to the folks at home many years ago before a year of regular massaging of his legs by his grandmother, the late Mrs. Julia Bagby, and a lot of hard work had started Brud on his development from an underweight child to one of the greatest ends in football this year.

Brud, who was really named Jerome, was born at Auburn, New York, on January 9, 1915, and he learned his football in four years of regular play at Auburn High School. His tireless driving was utilized to the full on the Auburn team, and he played a hard game at fullback on offense and went into a tackle position when the team was on the defense.

From his early childhood Brud [illegible] a course in agriculture at [illegible] and he entered three years [illegible] pare himself for teaching [illegible] ral subjects among people [illegible] n race.

[illegible] good student and is working his way through the University by waiting on table and doing janitor work for his board and room. He has no sinecure.

Auburn, where Brud comes from, is a short distance from Ithaca. Brud's father formerly lived in Ithaca and it has always been his ambition to have his son come to Cornell. When he first applied in 1934, Brud was short one unit in foreign language. To show how earnest he was for an education, he went back to the Auburn High School for post-graduate study, working after school to defray his expenses. He showed up at Cornell in 1935 with all his entrance requirements completed and has been in good standing ever since. There have been some aspersions in some quarters that Holland was admitted to Cornell after being rejected elsewhere. The high standing of Cornell would have made such a situation impossible, and the fact that he stayed out a year to properly qualify himself is ample refutation to those who have spread such a story.

He was a regular in the Cornell freshman backfield, and then he was shifted to end when he began his varsity play last season. He played in every game in his sophomore year, and his work was important in the powerful work of the 1936 Cornell line.

This season, as regular end on the strong Red team, Brud has demonstrated his ability in every department of the game. Defensively he has become known to more than one opponent as the fifth man in its backfield. His rushing has made the Cornell pass defense one of the strongest in the East. It is a rare occasion when Brud's six feet one inch and 202 pounds are completely blocked out of a play.

Offensively Brud not only is an excellent blocker and a brilliant pass receiver, but his running ability has been utilized in Coach Snavely's series of ground-gaining end around plays. He is a fast, hard-runner, with a straight-arm that makes him hard to stop.

## Girls Practicing Basketball For Varsity Positions

Basketball for girls of the Addison High School started Monday afternoon. There were several candidates out for the squad. Miss Bethel Caster is coach. She has several veterans to draw upon for squad material. Many of the former varsity stars are tied up with other extra-curricular activities and will not be out for practice this week. However, they have assured her that they will be out for tryouts as soon as possible. Practice sessions are being held in the gymnasium afternoons after school.

## National News

by Dr. Gerald B. Winrod
Wichita, Kansas

**Daniel Webster and 1937**

Solomon said: "There is no new thing under the sun".

This is another way for saying that history repeats itself. Exactly the same forces are at work in the United States now, that were working in our country 100 years ago. The same common sense remedies employed then, should be used now.

The fact that our nation is today completing another cycle is evident from an examination of a speech delivered by Daniel Webster, before the Senate, March 12, 1838. A study of this historical document shows an unmistakable parallelism between 1838 and 1937:

"Mr. President, such is the state of things actually existing in this country, of which I have now given you an example, and yet there are persons who constantly clamor against this state of things.

"They call it aristocracy; they excite the poor to make war upon the rich, while in truth they know not who are either rich or poor. They complain of oppression, speculation and the pernicious influence of accumulated wealth. They cry out loudly against all banks and corporations, all the means by which small capitals become united in order to produce important and beneficial results. They carry on a mad hostility against all established institutions. They would choke up the fountains of industry and dry up all its streams.

"In a country of unbounded liberty, they clamor against oppression. In a country of perfect equality, they would move heaven and earth against privilege and monopoly. In a country where property is more equally divided than anywhere else, they rend the air with shouting of agrarian doctrines. In a country where the wages of labor are high beyond all parallel and where lands are cheap and the means of living reasonable, they would teach the laborer that he is but an oppressed slave.

"Sir, what can such men want? What do they mean? They can mean nothing but disturbance and disorder, the diffusion of corrupt principles and the destruction of the moral sentiments and the moral habits of society. A licentiousness of feeling and action is sometimes produced by prosperity itself.

"Men cannot always resist the temptation to which they are exposed by the very abundance of the bounties of Providence and the very happiness of their condition, as the steed full at the pasture will sometimes throw himself against the enclosure, break away from its confinement and, feeling now freed of all needless restraint, betakes himself to the moors and barrens where want ere long brings him to his senses and starvation and death close his career."

Amateur Athletic Association cross country run at Van Courtlandt Park, New York, over the week-end. Cornell, Syracuse and Penn State have won these meets on many occasions and needed only one victory to secure permanent possession of the trophy but lacked the punch.

—o—

The long and bitter battle between farm owners and the Pennsylvania Game Commission has ended with victory for the farmers. They will be permitted to shoot doe or antlerless deer on their own lands November 25, 26 and 27 without permits. Special permits have been issued to non-land owners to hunt the deer on land where the owners permit.

—o—

Harry Thomas, an unknown, will provide the opposition for Maxie Schmeling in Madison Square Garden, December 13. Der Max says he wants to keep in trim for his fight with Louis in June.

—o—

Billiard fans in the Metropolitan area are having a treat this week. Willie Hoppe, boy wonder of the cue and Jake Schaefer, internationally known cue artist, are playing for the championship in a 3,000 point match. These two have dominated the billiard field for the past quarter of a century.

—o—

Avoca defeated Jasper for the county championship in touch football in the B League. The match was played on a neutral gridiron last week with the Avocans winning 6 to 0. Arkport instructors refereed the match. This is the third successive year for the winners to lead the league.

—o—

The golf match between the two Babes, Babe Ruth and Babe Didrickson and the famous John Montague and Mrs. Sylvia Annenberg attracted the largest gallery ever to watch a golf match Sunday afternoon. The club officials, not expecting 10,000 people, had made no provisions to handle the crowd. The match had to be abandoned when the crowd became unruly. However, $10,000 was given Mayor LaGuardia for the poor children of New York, this sum being collected from the spectators.

## The Rambler

The modest, but over zealous editor of the Canisteo Times asserts in his paper of last week that the Times was the only paper in Steuben County to announce the correct vote in the town of Tuscarora for supervisor. I cannot let this go unchallenged as the Addison Advertiser of November 4 will show.

—o—

Twice during the past two weeks I have made mistakes in the paper relative to names. And in both cases it was the names with which I am familiar. I would be copying material from my notes, have the correct name there and in putting it into the story would get the wrong name.

—o—

This quirk in the mind reminds me of Ralph Dykins passing cigars for Dan Colbert at a recent Ad Club meeting. He started to say, "These cigars are the gift of our good friend ——— " and there he stopped unable to recall the name of a man he has known for years. Most everyone at some time or other has done the same thing in introducing people, forget the name of close friends. It is embarrassing.

—o—

This item is borrowed from an exchange and I'd like to give credit but somehow lost the clipping with the writer's name. Here it is: "I've decided that there is one swell thing about writing this column . . . no one can interrupt, butt in or contradict me while I'm doing it. . . I have the floor to myself, so to speak, and can do my darnedest without fear of anyone throwing a monkey wrench into my thought machinery until I get finished."

—o—

The next time you kick that old tin can around or throw it away remember this. A recently returned tourist in Germany from Corning, was fined $1 in American money for kicking a tin can on the street. They are valuable there for the metal.

—o—

And the same tourist lost 20 pounds in weight on the diet he was forced to submit to in that country.

—o—

Some of those going to the National Grange convention from here saw a rare old sight on the Susquehanna. It was a tug boat with a big paddle wheel in the rear for motive power.

—o—

In the list of library books recently purchased for the Addison Public School library I note many of the old favorites I read when I was a kid. But I also note there are some on subjects that were not even mentioned when I went to high school. And I have not been out so long either.

—o—

The first visible snow of the year arrived in Addison during the past week. The hillsides have been covered two or three times this season, but Wednesday much snow was visible on all of the surrounding hills.

—o—

Coach Bill Miller of the high school athletic team has a tough job ahead of him this week getting the basketball squad in trim for the opening game Tuesday night in Elkland.

—o—

This is National Book Week. The High School Library Club sponsored a tea Tuesday afternoon and I went. And I was one of the few men present, the others being members of the faculty and board of education. I know more men in this town like tea and have the time for such frivolities.

—o—

By the looks of things the Women's Civic Society is going right ahead on community projects. See where they are going to have a Christmas tree. I'd like to hear Christmas carols sung at the tree and then hear the carolers go about the village singing to the shut-ins.

—o—

The fortunes of war play strange tricks at times. This comment is brought about by the escape of Spagnolia from the Bath jail, supposedly a new, modern, escape proof jail. This escape means that present office holders are under suspicion until the prisoner is found. And with various agencies making investigations, it is just too bad for office holders. Not that anything may be wrong, but wrong motives are attributed to them in cases like this.

That's all.

—The Rambler

## Keuka and Hobart Spellers To Vie in Broadcast

Prizes from $25 to ten cents will be offered to the winners and losers of the Keuka-Hobart spelling bee which will be broadcast over the NBC network on Sunday, November 28 from 1:30 to 2 P. M. The prize of $25 will be offered to the best speller on the winning team, $15 for the second best speller on the winning team, $15 for the best speller on the losing team and a prize of $10 for the second best speller on the losing team. In addition there will be ten verbal treasure chest prizes which range from ten cents to $5.

There will be five regular contestants and two alternates on each team. Dr. Bertram L. Hughes of Keuka College has been training his team members since the beginning of school. On Monday he gave a 300-word final test to his spellers to have the pick of those who have tried out for the event.

## Astronomy For Boy Scouts

W. W. YOUNG, Sc. D.

**Scorpion the Magnificent**

Boy Scouts should not fail to see Scorpio, the magnificent constellation which may be seen in the southern heavens during several months. Scorpio is one of the finest constellations in the summer sky; it is represented as the figure of a huge scorpion, stretching through twenty five degrees, and is one of the most interesting objects of the heavens. Antares is the brightest star of Scorpio. It is a magnificent double, having a greenish companion. This was discovered in 1819, when the star was emerging from behind the moon, the smaller star popped out first, and was seen for an instant before the large one appeared. Antares is sixteenth in brightness of all the stars of the heavens. There is a marked difference in the color of the stars; the Pole Star and Procyon are white, Betelgeux and Antares are red, but in Antares sometimes the green star is prominent.

Half between Antares and Beta in Scorpio is a fine cluster, which the astronomer Herschel described as the richest and most condensed mass of stars in the firmament. Antares marks the heart of the Scorpion. Antares means "Like Ares, or Mars", and it is like Mars in color and may be easily compared with that planet, as it is near it at this time.

In the Chinese annals is an allusion to the outburst of a variable star which appeared B. C. 134; it was also observed by Hipparcus of Greece, and led to the construction of the first known catalog of stars, made with reference to the detection of similar phenomena in the future. A variable star will usually increase vastly in a few weeks' time, then slowly wane and disappear, or nearly so. In May, 1862, a star blazed out, apparently in the midst of the cluster in Scorpio as described by Herschel; it almost extinguished the cluster by its brightness, but in less than a month it faded out entirely. The prophet Joel told of a time of which he said, "the stars shall withdraw their shining". Have you ever thought what a dark night that would make? How seldom do we thank the great Maker of all for the beauty of His heavens!

## MACK HILL

Gene Tunney of Corning called at the Sweeney home Friday evening.

Many from this vicinity attended grange at Freeman Saturday evening.

Mrs. L. D. Boyajian of the Bronx who has been spending several weeks at her home here returned to New York Thursday.

Miss Dorothy Marsh and Floyd Marsh were in Addison and Wellsboro, Sunday.

# AHS Knights End Football Year

The touch football season is over for the Addison High School squad. This is their first season in the game and a creditable showing has been made. The team won two, lost two and tied two games. They won two games from Arkport, tied Jasper and Avoca and lost one game each to Avoca and Jasper. All teams in the league with the exception of Addison have been playing touch football for three years and have experienced players. Addison entered the league, inexperienced and light in weight.

Coach Miller held five practice sessions before the opening game against Arkport and the Knights went into this game the underdogs and won. The Addisonites scored 23 points during the season to 31 for the opposition teams.

After the first game trick plays and an aerial game was developed, both of which paved the way for many of the touchdowns during the year. Incidentally, with but one exception, all Addison touchdowns were scored by Tommy Lyons on passes from his team mates.

John Orr, veteran AHS athlete, was voted to head the team by his team mates. And as quarterback he was in charge of the team on the field.

Most of the members of the squad are sophomores and will be eligible for scholastic football next season providing they keep up in their studies. Practice was given the squad by many of the older fellows of the community and faculty members going out for scrimmage nights against the team. This provided experience for the players. Coach Miller is looking forward to a more successful season in 1938 with a veteran team.

## EAST WOODHULL

Mr. and Mrs. Melvin Woodward entertained Sunday, Mr. and Mrs. George Hargrave and sons Raymond and Harold of Addison also Sumner Woodward, Mrs. Olive Whiteman daughter Ruth and Mrs. Anna Card of Jasper.

Mrs. Richard Aldrich and children Harriett and Oscar spent Friday with Mrs. Lyle Wheatcraft.

School was dismissed Thursday to observe Armistice Day.

Mr. and Mrs. James Hibbard and children Berton, Merton and Calysta were shopping in Hornell Saturday evening.

Miss Mary McFall of Dundee is spending some time with her parents, Mr. and Mrs. Anson McFall.

Miss Catherine Burton of Addison spent Sunday with friends in this neighborhood.

Miss Ula Musto of Elkland spent Friday with Miss Beatrice Potter.

Mrs. Harold Taft spent one day recently with her parents, Mr. and Mrs. John Donelson.

Charles Kilmer, who was injured in a fall from his barn some time ago is somewhat improved.

Have you something to sell, trade or exchange? Try a classified ad.


SATURDAY
SUNDAY - MONDAY

FOX CORNING, N.Y.

SAT.—SUN.—MON.

EDDIE'E IN BAD IN BAGHDAD . . .

1000 Laughs!
1001 Cuties!
In a New Deal in Mirth!

EDDIE CANTOR in "ALI BABA GOES to TOWN"


# This Week In Sports

**By the Grandstander**

Out of the welter of mud and rain which engulfed eastern football fields Saturday Alabama looms as the logical contender for Rose Bowl honors against the west coast champion. California will probably be that west coast team.

—o—

Too bad the Town team cannot have a better place to play basketball this season. There are some good basketball players in Addison and they could play some good road teams.

—o—

The big two of Central New York football, Cornell and Syracuse, secured even breaks in the rainy weather of Saturday's football. Cornell held Dartmouth to a 6 to 6 tie and Syracuse did likewise for Columbia.

—o—

Games to watch this week: Boston U. vs Boston College, Buffalo vs RPI at Troy, Holy Cross vs. Carnegie Tech in Worcester, Colgate vs Syracuse in Syracuse, Columbia vs Dartmouth in New York, Fordham vs St. Mary's at the Polo Grounds, Yale vs. Harvard at Cambridge, Lafayette vs Lehigh in Bethlehem. Manhattan vs Niagara at Ebbet Field, Brooklyn, Michigan and Ohio State at Ann Arbor, Wisconsin at Minneapolis, Navy at Princeton, Notre Dame vs Northwestern at Evanston and Pittsburgh vs Penn State at Pittsburgh. Many teams have not listed games this week, saving the team for Thanksgiving Day.

—o—

The chief feature of all of Saturday's games in the east was rain. It rained hard in every contest played and as a consequence all scores were held low. Punting was the big factor in football. In other words it really became football for passes were out of the question, many of the east's best passers being helpless with a slippery pigskin.

—o—

It is getting towards the close of the football season and the lengthening shadows are beginning to fall across many a gridiron mentor who has not had the success the wolves believe he should this season. Some of those mentioned for changes in the rumors going about are Howard Jones, Southern California and Andy Kerr, Colgate and some others. As far as can be learned there is nothing real in the rumors.

—o—

Despite the rain over 70,000 turned out to see the celebrities in the Army and Notre Dame party Saturday. Having seen some of the post game parties I can imagine that the Astor, Army headquarters and the Roosevelt, Notre Dame headquarters, were places of hilarious youth after the game in spite of the weather and game.

—o—

Indoor American swimmers are going to have to look to their laurels if word coming from Nippon last week is to be believed. Records over there are falling below those set by American swimmers. This means Olympic swimmers will have to speed up to compete with the Japanese. Incidentally the next Olympics are scheduled for Japan, wars permitting.

—o—

Basketball practice will start soon for the Addison Knights. There is a lack of varsity material for Coach Miller to build upon owing to graduations. One veteran who will probably be out for practice and give strength to the team will be Thomson.

—o—

Peekskill High School means business when it suspends football stars. Seven men missed the bus after a game last week and did not return to the school with the team. Results—suspension for all.

—o—

Twenty-three colleges entered teams in the Intercollegiate American

BASEBALL | TRACK | RACING | GOLF

## SPORTS ON PARADE

**by Leo Bolley**

(Editor's Note: Every week in this paper Leo Bolley, former football star at [illegible]a University and now one of the best known experts [illegible] eporting world, will discuss the ten best games for the [illegible]ek-end. Follow Bolley's predictions and be ahead of the [illegible] football knowledge.)

MANY classic games are on deck for this dramatic week-end as the season swings into the final stages with the teams fighting furiously either to hold on to hard-won honors or to salvage something from the wreckage of their early season hopes.

Many of the big battles find the squads evenly matched. Suicide schedules are apt to trip more of the leaders at this point for it is difficult to keep a team keyed up to the proper pitch week after week. On the other hand many of the slower starting elevens have developed rapidly and are now in high gear waiting to spring a surprise.

We'll climb out on the old limb again with our selections of the ten toughest games for this Saturday, November 20. But it would be a good idea to check with our forecasts on the air in case some unusual development causes us to change our mind at the last minute. Here's the way they look to us now.

SYRACUSE-COLGATE: A mighty Bill Orange team meets its traditional foe in this classic. It has been a long time since the chimes have been heard in the Vale of Onondaga. This is the year for Syracuse.

HARVARD-YALE: Always hard to pick, but we think the Bulldog has the bite.

DARTMOUTH-COLUMBIA: Luckman's passing might give the Columbia Lions a win, but we count on Dartmouth.

BOSTON COLLEGE-BOSTON UNIVERSITY: We think it's Boston College.

CALIFORNIA-STANFORD: We say Stanford to pull a surprise.

HOLY CROSS-CARNEGIE TECH: The Holy Cross Crusaders are our choice.

MARQUETTE-DUQUESNE: Duquesne will be ready. Marquette is not up to par.

FORDHAM-ST. MARY'S Fordham has too much of a stone wall in the front line for the Galloping Gaels.

NORTHWESTERN-NOTRE DAME: Northwestern will have a battle on its hands, but those Wildcats seem to have more power than Notre Dame.

PRINCETON-NAVY The Princeton Tiger gets our vote.

Check and see how we compare. Another "ten best" next week.


# READERS!!

Special Rate offered Our Subscribers
Week of November 29

# GIVE A SUBSCRIPTION

To Yourself or Friend for Christmas
at a Special Low Rate.

## Cash In Advance

Those in Arrears May Secure this Same Rate on their Back Subscriptions During Week of November 29 Only.

# FREE GIFTS TO ALL

Who Visit Office to Pay by Cash
December 2-3-4

# Steuben Scouters Reelect Gray—Local Men Are Honored

## Large Addison group headed by Rev. Axtell, Dr. Whitmore and Scoutmaster Miller attend Hornell Meet —Largest annual meeting ever held in Council— Boy Scouts take active part in session.

David Gray was re-elected president of the Steuben Area Boy Scouts at a meeting held Monday night in Hornell. This was the annual meeting and was attended by Scouters from 36 communities in the area including Southern New York and Northern Pennsylvania.

Members of the Addison Troop Committee attended. Those going were: Dr. Matthew Whitmore, Attorney Charles Salerno, the Rev. John V. Axtell, Irving R. Gladstone, John W. Russ, Kenneth Armstrong and Milton Crane. Scoutmaster William Miller and assistants Bernard Wilson and Kenneth McCaig, also attended.

Dr. Whitmore, Mr. Gladstone and Mr. Salerno were elected to the County Scout Council to represent Addison.

"Randy" Randolph, camp director, led the singing. The Rev. John G. Spencer gave the invocation. Reports of various committees were given after the supper. These reports showed the council to be in good financial condition. Recommendations relative to Camp Gorton, leadership training, public relations and advancement were made.

Scouts took an active part in the program for they were the speakers. Those who spoke were: "Activities", Lewis Lapides, Dansville; "Bud" O'Neil, Hornell; Joe Picarazzi, Corning; Wayne Templer, Corning and "Sandy" Davidson, Hornell. Scouters who spoke were: the Rev. Fr. W. W. Heisel, troop 24, Wayland and the Rev. W. B. Flaxington, troop 8, Hornell.

**Camp Gorton**

The Camp Gorton report shows over 800 different Scouts camped for 1,000 boy weeks at Camp Gorton. This made the largest and longest season in camp history. The report on the camp was given by John S. Bennett. During the camp period 18 Star, 15 Life and nine Eagle badges were awarded. Through the generosity of many friends several improvements were made in camp and many needed articles secured. The recommendation was made for a caretaker the year round with a year round program of activity at the camp.

**Board of Review**

More uniform operation of the Board of Review is sought by the Advancement Committee report presented by Hon. Guy W. Cheney, chairman. An increasing participation by parents in Courts of Honor is also sought. Continued improvement in the technique of the Boards and Courts will be sought.

**Civic Service**

The Civic Service Committee reported on some outstanding community good turns during the past year. The report was presented by W. R. McHenry. Among the projects listed were: Aiding in community chest drives in Hornell and Corning, assisting in music festivals in Addison and Painted Posst, assisting in the WCTU convention in Hornell, tree planting and stream stocking, Red Cross roll call aid, tent caterpillar eradication, Hallowe'en demonstrations and parties in Bath and Dansville for younger children and many other activities.

**Public Relations**

The Public Relations Committee under Attorney Lyle W. Jackson provided 15 speakers at various functions during the past year and has available a corps of speakers on any phases of Scouting for any occasion.

**Publicity**

R. C. Mason, chairman for the Publicity Committee, reported active cooperation by six newspapers in the area in the regular and special releases.

John E. Bird reported for the Senior Scouting Committee. Among the items stressed in this report were: Increased building and use of cabins, making maps of county, and an outline of requirements for Senior Scouts.

The Rev. J. G. Spencer outlined the courses offered leaders in Scouting in the area and told of schools which are planned to aid the Scouters in their work with the Boy Scouts.

A report on the Jamboree troop, its expenditures and program was given by H. R. Hollands for the committee.

"Puffed apples", recently put on the market by certain apple growrse, are similar to puffed grains in appearance and can be turned into applesauce in a few minutes or used as a breakfast food.


## KEEP YOUTHFUL—DRINK MILK

**National Milk Week November 14 to 20**

"The Foster Mother of the Human Race"

"The cow is a most wonderful laboratory. She takes the grasses of the pasture, and the roughage of the field, and converts them into the most perfect food for man. In that food there is a mysterious something which scientists have found essential to the highest health of the human race, and which can be found nowhere else. Men have sought for centuries the fabled Fountain of Youth. The nearest approach to that fountain which has yet been discovered is the udder of the cow. Without her milk, children languish, the vigor of the adult declines, and the vitality of the human race runs low."—A tribute by Hon. Frank O. Lowden, Sinnissippi Farm, Illinois.

Borden — Borden's 1857 — 1937 For 80 Years The Greatest Name in Milk — Associated Companies — Purchasers of Milk, Manufacturers of Milk Products, Distributors Throughout the World



## The First National Bank

Addison, New York

MODERN history contains no case of a successful man without a Bank Account.

**THE FIRST NATIONAL BANK**

Addison, New York

Member Federal Deposit Insurance Corporation


## M. E. Ladies Aid Meet at Chatfield Home

Mrs. A. B. Chatfield entertained members of the M. E. Ladies Aid Society Wednesday afternoon. Mrs. L. E. Handy conducted the business meeting. The rummage sale which was previously planned for November 19 has been postponed to December 3 and 4.

After January 1 the society voted to divide into three groups, each group to plan some means of earning money for the treasury. Refreshments were served.

Those who attended were: Mrs. F. H. Smith, Mrs. J. Leo Miller, Mrs. L. E. Handy, Mrs. A. E. Sovocool, Mrs. Ira Halninen, Mrs. Harold Wilson, Miss Maude Smith, Mrs. Frank Crawford, Mrs. George L. Smith, the Rev. and Mrs. Garland Lacey, Mrs. B. F. Bieber, Mrs. Walter Perkins, Mrs. Josie Clark and Mrs. Chatfield.

# Book Club Tea in AHS Tuesday

New books of the current season were on display in the Addison High School library Tuesday afternoon at the annual library tea sponsored by the Book Club of the school. President Martin presided at the tea table and she was assisted by girls of the club and members of the faculty. Many townspeople took advantage of this opportunity to interview teachers and inspect the books. Cakes, cookies, and tea were made by girls of the home economics department.

The following list of books were on display at the Library tea Tuesday afternoon in the Addison High School:

America in Story, Foley; Gandhi, His Own Story, Andrews; What Makes the Wheels Go Round, Bock; Emil et Les Detective, Bovee; British Authors of 19th Century, Bovee; Discovery, Byrd; Jobs for Girls, Cades; Choral Music and Its Practice, Cain; How to Win Friends and Influence People, Carnegie; Moon Valley, Case; L'Adventure de Ted Bopp, Ceppi; 12 French Plays, Ceppi; Soviet Russia, Chamberlain; Crisis, Churchill; Buffalo Bill's Life Story, Cody; Story of America in Pictures, Collins; Choral Technique & Interpretation, Coward; Lift with Mother, Day; Drums Along the Mohawk, Edmond; Our Heritage from the Old World, Greenwood; Writing for Print, Harrington; Girl of Today, Women of Tomorrow, Hunter; Everyday Things in Classical Greece, Quennell; History of Everyday Things in England, Age of Production, Quennell; History of Foreign Policy of the U. S., Jones; Home Living, Justin & Rust; Le-Casque Invisible, Ceppi; Thomas Jefferson, Lisitzky; Son of the Wolf, London; White House Gang, Looker; Trade Winds, Meigs; 22 Short stories of America, Mirrieles; Victor Book of Symphony, O'Connell; Dusty Star, Baker; Our Holidays in Poetry; Quantity Cookery, Richards; Cicero and His Influence, Rolfe; How to be a Successful Secretary, Scott; Recent Stories for Enjoyment, Seeley; Men who made the Nation, Sparks; Short History of the Renaissance in Italy, Symonds; Secretary's Handbook, Taintor; Plays and the Theatre, Thomas; Huckleberry Finn, Twain; Conservation of our National Resources, Van Hise; Advance of Science, Davis; Gladiators, Whyte; Fifteen-Thirty, Wills; East Goes West, Yanghill; Lost King, Sabatini; Woman at the Door, Deeping; Life with Father, Day; 1937 World Almanac; Quidnunc, Aduiddell; Essays Then and Now, Cooper; Thrilling French Stories, DeSales; Job Operation on Farm Mechanics, Dickinson; Economics of Clothing and Textiles, Dooley; Profitable Farming and Life Management, Fraser; Ramona, Jackson; Drum Major's Manual, Malestrom; Livestock Judging Handbook, Mosdby; Our World Today and Yesterday, Robinson; Julius Caesar, Shakespeare; U. S. Postal Guide.

Single-story colonies of bees should have combs three-fourths full of honey for winter, while two-story colonies should have the upper ten combs full.

* * *

Permanent pastures should be given attention this fall. Things to consider are: first, apply treatment for the 1938 grazing season if needed' second, harrow to scatter the droppings; and third, discontinue grazing at the proper date.

* * *

The length of time a cow should go dry depends on her condition at the close of her milking period, and the ease with which she puts on flesh. Ordinarily, cows will need a dry period of from six to eight weeks.

# WANT-ADS

RATE—Minimum charge, 35c, for 25 words; CASH WITH ORDER. 25 words 25c. Orders in excess of 25 words, one cent a word additional.

ANTIQUES bought and sold. Used furniture also wanted. Edward's Furniture Shop, 60 Front St., Addison. Phone 36-R-2 33-tf

FOR RENT OR SALE—House, 66 Wall St. Inquire Crane Insurance Agency, Real Estate Broker. Phone 59-W. 44-

THE FAMOUS 1900 Electric Washer $49.95. $5.00 down and $3.97 per month. Electric Cleaners $1.00 down and 75c per week. Hubbs Electric Store.

WE REPAIR ANYTHING — In watches and jewelry. Guaranteed work, prompt service and reasonable prices. Let us convince you. We pay cash for your old gold watches and diamonds. E. B. Petterson, Jeweler, 20 E. Market St., Corning, N. Y. 10-tf

AYRSHIRES—Believing that Ayrshire cattle are best suited to this section and desiring to establish an Ayrshire center around Addison, I will sell male calves of the highest breeding for $5.00 each to farmers living within six miles of my farm, providing they agree to raise and use same. Edwin C. Smith 41-tf

GUARANTEED Radio service and electrical repairs. For prompt service call John Sanford care of Hubbs Electric Store. Phone 33. 41

FOR SALE— House, 11 Tuscarora St., and adjoining lot on Steuben St. Inquire Crane Insurance Agency, Real Estate Broker, Phone 59-W. 44-

NEW GENERAL ELECTRIC Edison Mazda lamps at no advance in price. Priced from 10c up. 90c per carton of six for standard lamps. Hubbs Electric Store.

WANTED — Raw furs, beef hides and calf skins at highest prices. Bill Russ, 23 William St., Addison, N. Y. 45-4t

25 WORDS for 25 cents will secure you an audience of 7,000 readers if you have something to sell or buy, a service to exchange or a place to rent.

FOR SALE—Complete matched bed room suite, like new, late style design. Must be seen to be appreciated. M. S. Root, 50 Steuben St. 46*1t

FOR SALE—Black mare, 8 years old, weight 1400 lbs. Victor Farrand, Rathbone, N. Y., R. D.

THERE ARE two free tickets to the Avon Theatre in the Advertiser office for Archie Lloyd, Cameron Mills, a user of our classified advertising column.

MEN WANTED—For nearby Rawleigh routes of 800 families. Sales way up this year. Reliable hustler should start earning $30 weekly and increase rapidly. Write today, Rawleigh's, Dept. NYK-2-S, Albany, N. Y.

BAKE SALE—Saturday, 10 A. M. to 12. Harry Laffkas store. Sponsored by Episcopal Church. Full line of home baked goods.. 46*1t

FOR SALE — Two used Goodrich tires, 616. R. R. Decker, Addison.

TRAILER FOR SALE—Two dollars to the first buyer. Lattimer Brewster, Addison.

FOR SALE— Kitchen range, also Kelvinator. Mrs. Carroll Mead, 11 William St., Addison, N. Y. 46*1t

HAVING PURCHASED the house now occupied by Elmer Hawkins it will be for rent Dec. 1. All conveniences. Garage. Frank Shumway. 46*1t

HOUSE FOR SALE— Nine rooms and bath, hard wood floors, new vacuum heating system, storm sash and screens throughout including porch; new fire proof roof. Large barn and outbuildings, shrubbery, acre of ground. Will sacrifice at quick sale. Mortgage arranged. Phone Addison 86. 46-tf

FLASHLIGHTS — Complete with batteries and bulb for 25c. Wall Street Garage.

IVERS and POND PIANO for sale. High quality instrument, just the thing for the beginner. Elmer Bovee. 46

THERE ARE two free tickets to the Avon Theatre in the Advertiser office for B. Coleman, Rathbone, a user of our classified advertising column.

WANTED— Farm to rent—money rent or buy on easy terms, near Addison. Write Lynn Dann, R. D. 1, Woodhull, N. Y. 46-2t

FOR SALE—Grey enamel combination wood and coal range, in good condition. Lawrence Woodward, Cameron Mills, N. Y. 47*1t

**CARD OF THANKS**

We wish to express our sincere gratitude to all our friends for the helpful recognition shown us in our sudden bereavement also the floral tributes, cars and the kind expressions of sympathy.

Mrs. Elva Stone
M. L. Batchelder
Mr. and Mrs. Edd Stone.
Mr. and Mrs. Herbert Cottrell

Winter courses at Cornell start November 3 and continue until February 11, 1938. No examinations are needed for admission. A copy of the announcement of winter courses may be had free from the New York State College of Agriculture at Ithaca, New York.

# CHURCHES

**ST. CATHERINE'S CHURCH**
**Rev. Patrick Kelly, Pastor**

Mass Sunday morning at 8:30. High Mass at 10:30. Confessions before each Mass.

Week-day mass at 8:00 o'clock.

**CHAPEL OF THE REDEEMER**
**The Rev. Albert H. Head, Vicar**

**Sunday Services**

8:00 A. M.—Holy communion.
9:30—Church school.
10:45—Choral-Eucharist and sermon.
5:30—Gamma Kappa Delta.

**ADDISON METHODIST EPISCOPAL CHURCH**
**Garland Gladstone Lacey, Minister**

Morning worship at 10:30

Sunday school at 11:45.

Union evening service at 7:30 in the Baptist Church.

Prayer meeting Wednesday evening at 7:30.

Thursday (tonight) the members of the finance committee will meet in the Blakeslee room to draw up a budget for the coming fiscal year.

Choir rehearsal at 7:30 Friday night at the home of W. E. Pepper.

The first Sunday in December will be communion Sunday.

**ORR HILL M. E. CHURCH**
**Garland Gladstone Lacey, Minister**

Services Sunday at 11:45 A. M.

**FIRST PRESBYTERIAN CHURCH**
**J. V. Axtell, Minister**

Morning worship at 10:30. This is Thanksgiving Sunday and the sermon is to be, Thanksgiving for The Near.

The Church School meets at 11:45 with Milton H. Crane as the superintendent. There are classes for all and a welcome is awaiting you.

The union evening service will be held in the Baptist Church. The Rev. John McIntosh who occupies the Baptist pulpit in the morning, will preach.

The Gillet Club will meet Tuesday evening, November 23, instead of the 30th.

Wednesday evening at 7:30 we meet for meditation and prayers. You are invited.

Saturday evening at 7:30 the choir meets for rehearsal.

**FIRST BAPTIST CHURCH**

You are invited to worship at the Baptist Church Sunday. The Rev. John McIntosh of Whitney Point will be the speaker at both the 10:30 A. M. and 7:30 P. M. union services. Come.

Church school will convene at 11:45 A. M.

Watch for announcements about the cottage prayer meetings.

**RATHBONE M. E. CHURCH**
**Garland Gladstone Lacey, Minister**

1:30—Sunday school.
2:00—Worship service.

Rathbone Guild meets in the Town Hall at 7:30 P. M.

The furnace has been installed and many thanks are due memmers of the congregation who contributed time and cash to the completion of this project.

**TUSCARORA BAPTIST CHURCH**

Sunday school every Sunday morning at 9:30. George Thompson, superintendent.

**THE SWALE CHURCH**
**Rev. Calvin Degraw, Minister**

Sunday school at 9:30 A. M. and worship service at 8:00 P. M., every Sunday.

**HEDGESVILLE CHURCH**
**Rev. A. S. Taylor, Pastor**

Sunday school 1:30.
Church services 2:30.

**BORDEN BAPTIST CHURCH**
**Rev. G. N. Arnold, Pastor**

10:30—Morning worship.
11:45—Sunday school.

"Junior height" floor lamps are good for all-around use because they do not stand too high above chairs and tables, lighting specialists say.

## Beverly Phillips Entertains High School Juniors

Miss Beverly Phillips, Goodhue Hill, entertained members of the Junior Class of the Addison High School at a hay ride and barn dance last Wednesday night. A box luncheon was served following the party. Old and new dances were held in the spacious Phillips barn with the Horton Brothers providing music for dancing and Earl Sweeney and Ray Gardner calling for square dancing. Mr. and Mrs. Bernard Wilson, Mr. and Mrs. Glenn Sprague, Miss Bethel Caster and William Lundrigan of the faculty were chaperons.

## FRUIT, FLOWERS AND GARDEN

**Injured Fruit Trees**

Effects of the exceptionally severe winter of 1933-34 in the state are still shown in the low production of the many peach and apple orchards that were badly injured but not killed outright. All trees that grow poorly in 1937 should be removed, since three years of pruning and fertilization have failed to make the injured trees recover.

In most orchards, the older trees, particularly such tender varieties as Baldwin and Greenings, have not recovered enough for satisfactory production; the younger and but slightly injured trees are again producing well.

No practical way has been found to prevent rotting of injured sapwood. Trees that have not made enough growth to cover the injured centers of the branches with a thick layer of new wood will break down.

Aside from these thick annual rings of new sapwood, trees that have recovered will show vigorous shoots on all parts of the tree, and are beginning to bear normal crops of fruit. Trees that are not making vigorous growth will be worthless in a few years.

To maintain the acreage of fruit, new planting on favorable sites and soils are needed to replace the injured trees removed. Many of the old sites are unfavorable for fruit trees and should not be replanted.

The department of pomology at Cornell is glad to help growers locate soils best suited for fruit growing. Farmers who want this service are urged to get in touch with their farm bureau office.

# Hi-Lights and Shadows of the Week's News

took to life rafts, one seaman going mad bit the captain in the nose before being washed off.

* * *

Two Elkland men were indicted this week for "involuntary" manslaughter. The pair are alleged to have pushed Frank Pond down a hatchway, the latter dying a few hours later from injuries suffered in the fall.

* * *

The unemployment census is being taken this week by means of cards left at the homes throughout the country. If everyone without employment sends in a card there will be a true picture of the situation.

* * *

Sen. Bridges of New Ha has announced he intends the Black appointment t preme Court an issue at session. He said he w a rule that in the future all Supreme Court nominations be subject to public hearings.

* * *

Paul Flohr of Canisteo was the victim of a hunting accident last Sunday. He was shot by his father when the two were shooting squirrels.


ANNUAL
Fish and Game Club
**DINNER**
Thur. Nov. 18 6:30
I. O. O. F. Hall
Music - Speaking - Pictures
A few tickets will be available for late comers at the door
50c



**DANCE**
ROUND and SQUARE
EVERY SATURDAY NIGHT
**Goodhue Lake**
Music By
ALLEGANY MOUNTAINEERS



**Automobile Liability Insurance**
STANDARD LIMITS
(For Most Cars)
DOWN PAYMENT - - $6.80
8 MONTHLY PAYMENTS - $3.65 ea.
**CRANE INSURANCE AGENCY**
PHONE 59-W ADDISON, N. Y.



Matinee Sun. 2:30 **AVON THEATRE** Matinee Sun. 2:30

Last Times Tonight—Thur. Nov. 18
A GREAT PICTURE
**Pat O'Brien**
—in—
**"SAN QUENTIN"**
—with—
Humphrey Bogart — Anne Sheridan

Friday and Saturday—Nov. 19-20
THE GREAT SINGING COWBOY
**Dick Foran**
—in—
**"CHEROKEE STRIP"**
Also JOHN MACK BROWN in
"WILD WEST DAYS"

Sunday and Monday — November 21-22 — Matinee Sun. at 2:30
NOW YOU CAN SEE HER! THE VOICE YOU LOVED ON EDDIE CANTOR'S RADIO HOUR—NOW A SCREEN SENSATION!
**DEANNA DURBIN**
**"THREE SMART GIRLS"**
With: BINNIE BURNES — ALICE BRUDY — RAY MILLAND

Tues. and Wed. — Nov. 23-24
Virginia Bruce
—in—
"WOMAN OF GLAMOUR"

Continuous Show Thanksgiving
2:30 until 11:30
Joe E. Brown
"RIDIN' ON AIR"